LAST EDITION

The Daily Courier.

PRICE 2 CENTS.

Connellsville's Biggest and Best Newspaper. Sworn Average Daily Circulation Last Week, 6,936

VOL. 16, NO. 292. CONNELLSVILLE, PA., SATURDAY EVENING, OCTOBER 19, 1918. EIGHT PAGES.

GERMANY WILL NOT CALL OFF SUBMARINES; WANTS A TALKFEST

LOCAL DISTRICT SUBSCRIBES $1,625,000 TOWARD THE LOAN

ATROCITIES BY SUBMARINE COMMANDERS WILL BE DENIED BY KAISER IN HIS RESPONSE

Can be No Cessation of U-boat Piracies as Long as There is No Armistice, Will be Feature of Reply, According to Copenhagen Newspaper.

ALLIED ADVANCE IN FLANDERS PROCEEDING

(By Associated Press)

COPENHAGEN, Oct. 19.—Germany's reply to President Wilson, it is said by the Politiken, will deny the President's accusation of Germany's cruelty and declare the submarine warfare cannot be stopped as long as there is no agreement as to an armistice.

The reply, the newspaper declares, will not reject the President's demand but will make further negotiations possible.

NOT READY, BERNE HEARS.

BERNE, Friday, Oct. 19.—The German reply to President Wilson will not be completed and dispatched for several days, according to the latest Berlin advices. It is expected that the Reichstag will be summoned to meet on Tuesday.

EVACUATING BRUSSELS.

AMSTERDAM, Oct. 19.—The evacuation of Brussels by the Germans has already been begun, according to M. Heinrich, a Belgian deputy.

ANOTHER PANIC ON BERLIN STOCK EXCHANGE

PARIS, Oct. 19—There was another panic on the Berlin bourse Thursday, according to advices from Zurich. German securities are reported to have dropped 25 per cent and chemical products from 10 to 20 per cent.

BRITISH CONTINUE ADVANCE IN FLANDERS

LONDON, Oct. 19—The British are continuing their advance in Flanders, north of the Sensee canal, Field Marshal Haig announced today. South east of LeCateau, where British and American troops are operating, Bazuel and Maningheim have been captured.

The British have advanced more than six miles east of Douai and they are in contact with the Germans east of Douai and Cateleit in that area.

WASSIGNY FALLS TO THE BRITISH

LONDON, Oct. 19—In continuation of the offensive around LeCateau Field Marshal Haig's forces have captured the village of Wassigny, the British commander reported tonight.

The village of Ribeauxville, north of Wassigny, also has been taken, and British troops have entered Bazeul, still farther north. More than 1,200 prisoners and a few guns were taken in the day's fighting.

STILL MOVING AHEAD, FRENCH STATEMENT READS

PARIS, Oct. 19—The French continue successfully their advance south of Wassigny and east of Guise, according to the war office statement today. They have reached the Sambre canal on a front of nearly nine miles south of Hannapes.

Along the canal the French hold the town of Hannapes, Tupigny and Noyelles. Since October 17 in this region the French first army has taken more than 2,000 prisoners and 20 guns. East of Rethel the Germans have been driven from the territory between the Ardennes canal and the Aisne, west of Attigny. The town of Ammbly-Haut has been captured in addition to prisoners.

BRITISH PASS THREE MILES BEYOND LILLE

WITH THE ALLIED ARMIES IN BELGIUM AND FRANCE, Friday Oct. 18, 9 P. M.—British and American troops southeast of LeCateau captured 1,200 prisoners and 120 guns today and have advanced about four miles since the attack began yesterday morning. The British are more than three miles southeast of Lille. On the Belgian coast British warships are assailing the retreating Germans.

HUNS CARRY OFF 15,000 CAPTIVES FROM LILLE

WITH THE BRITISH FORCES IN FRANCE, Oct. 19.—(Havas)—During the last 15 days of their occupation of Lille the Germans took away into captivity 15,000 inhabitants of the city.

MAJOR M'KEE GASSED

Commander of 110th Medical Detachment Blinded for Several Weeks.

Major R. McKee, of the 110th Medical Detachment, was severely gassed and blinded for several weeks but is getting along well at a base hospital, according to a letter received today by Mrs. McKee.

Major McKee has been reported as wounded, degree undetermined.

WILSON REJECTS AUSTRIAN PLEA FOR ARMISTICE

By Associated Press.

WASHINGTON, Oct. 19.—President Wilson has rejected the Austro-Hungarian government oer to conclude an armistice and negotiate peace on principles enunciated by him and has given notice that mere autonomy for Austria's subject nationalities is no longer acceptable, that they must have liberty.

The President answered the peace note of Austria-Hungary with a declaration that the Austro-Hungarian government must satisfy the national aspirations of its own people and that they, the people, shall be judges of their rights and destinies.

The reply was made by Secretary Lansing yesterday through the Swedish minister in Washington.

It calls attention to the 10th condition of the peace enunciated by President Wilson on January 8, which says the people of Austria-Hungary should be accorded the freest opportunity of autonomous development.

The note calls attention to the recognition by the United States of the Czecho-Slovak national council as a defacto belligerent government and states that this country has also recognized the justice of the nationalistic aspiration of the Jugo-Slavs for freedom.

WHOLE BELGIAN COAST TAKEN BY ALLIED RORCES

By Associated Press.

LONDON, Oct. 19. (2.30 P. M.)—Allied forces have captured the whole of the Belgian coast, according to information received by the Evening News. The Allied line now extends from a position on the Dutch coast to the east of Bruges and to the south of Courtrai.

AMSTERDAM, Oct. 19—British troops have entered the Belgian town of Eecloo, according to a dispatch from Sluis. Six thousand Germans have been shut in against the Dutch frontier.

LONDON, Oct. 19—Refugees arriving in Holland from Belgium report that a number of ships on the Eecloo canal carrying German officers and war material were shot to pieces and sunk with all on board by Belgian troops on Friday afternoon, says a dispatch from Amsterdam.

SCOTTDALE GIRL

Is Given Commission as Second Lieutenant at Hospital.

Miss R. C. Wagner of Scottdale, has been commissioned a second lieutenant by Colonel Houghland of the base hospital at Azalea, N. C., according to word received here.

Miss Wagner has proven very efficient in her work. She will shortly be ordered overseas it is understood. She was been fully equipped for overseas duty since October 1.

THRILLING STORY TOLD BY SURVIVOR OF TICONDEROGA

Ernest Murrie Repeats Part of It in Sending Father Remembrance.

SHOULD MAKE BLOOD BOIL

"If the People at Home Could Hear Such a Story They Would Feel Like Giving Everything They Had to Avenge the Men Murdered on Ship."

"I hope the Connellsville folks are doing their best on the loan. If the people at home could hear such a story as Feicht's they would feel like giving everything they had to avenge the deaths of the brave men who were murdered on the Ticonderoga lifeboats."

The writer is Ernest Murrie, who is at an embarkation camp, under quarantine, awaiting transportation overseas where he is to be attached to General Pershing's headquarters. He is writing to his father, J. W. Murrie, sending him a birthday remembrance—a postcard given him for the purpose by one of the few survivors of the Ticonderoga which was sunk by German submarine pirates who shelled the lifeboats and killed every person aboard but 22, of whom Feicht (Charles M. Feicht of Washingtonville, Ohio) is one. An interesting letter accompanies the card. It is self-explanatory, and reads:

"I am sorry that I didn't think before that this (October 16) was your birthday, and I am sorry, too, that I am penned up in quarantine and cannot get you some remembrance. However, I am sending you something which money cannot buy.

"I went down to the barber shop this morning and while there had a long talk with an artilleryman. Charles M. Fricht, of Washingtonville, Ohio, who is one of eight of the 22 survivors of the Ticonderoga which was torpedoed by a Hun sub on September 30, who have been sent to this camp. There were 14 soldiers and eight sailors saved, but a sailor died of exposure before they were rescued by a British ship four days later. He showed me a picture of himself and wife which he carried in his pocket. The saltwater had almost eaten off the face of his wife. He showed me a lot of papers, etc., which he carried through the harrowing experience and among them was the enclosed birthday card. I told him this was your birthday and he gave it to me to send to you.

"From his story I think the sinking of the Ticonderoga will go down in history as one of the foulest of the many crimes that have been perpetrat-

(Continued on Page Two.)

STRUBLE IMPROVING

Medical Detachment Soldier Recovering From Effects of Gas.

In a letter received by J. E. Struble from his son, William, in France, he says he is able to be around again after recovering from the effects of being gassed. Struble says William Bowtz of the West Side, a member of Company D, is in the same ward with him. He also says his eyes are now better and that his throat is improving except for a cough.

"Bill" says when he was gassed he lost his helmet which he was hoping to bring home with him in order to display some interesting marks on it. He says he is located in an American hospital. The letter was written on September 17.

IT'S LIEUT. BROWN

News of Promotion Comes to Wife of Connellsville Man.

John R. Brown, who went from Connellsville with the early draftees to Camp Lee, has been given a commission and assigned to the 42nd (Rainbow) division in France, according to a letter received by his wife today.

Lieutenant Brown has been in Paris getting ready for the front, the letter says.

Providing Gauze Masks.

Up to yesterday the surgical dressings department of the local Red Cross branch had distributed 17 dozen gauze masks to the physicians, nurses and others in attendance upon persons suffering from influenza in the city.

BELLS WILL CALL PEOPLE TO PRIVATE WORSHIP TOMORROW

Church bells of Connellsville will be rung tomorrow at 11 A. M. and 6 P. M.—by this means calling people of the city to engage in private worship in their homes. The morning hour is the usual time for services in the majority of the churches. The evening hour is fixed when the young people's services begin.

FRICK COMPANY USING SERUM TO COMBAT PLAGUE

Preventative Measure is Adopted to Halt March of Spanish Influenza.

MEN TO BE INOCULATED

Five New Patients Admitted to the Emergency Hospital in Connellsville; Another Death Traceable to the Malady is Reported Today Here.

Superintendents and doctors of the H. C. Frick Coke company were called into conference at Scottdale yesterday regarding the Spanish influenza epidemic. Serum is being provided by the Frick company which has proven efficacious as a preventative and this serum will be distributed to the various Frick plants today when all the employes and residents at Frick mines will be inoculated.

Thirty girls and four men employes of the Bell Telephone Company at the local exchange were inoculated on Thursday by Dr. H. J. Coll. Employes of exchanges in Dawson and Dunbar also got their "shot." Another inoculation will be given in the near future.

Employes of the Bell Telephone company at many of the exchanges in the county were inoculated with the anti-flu serum yesterday, it was stated last evening.

Five new patients have been admitted to the emergency hospital being conducted for influenza cases in the Maccabee building. There is now a total of 28 patients at the institution. The number of cases admitted since yesterday shows a decrease over Friday's report, there being two less.

Pearl Burkhart, the little daughter of Mr. and Mrs. Charles Burkhart of Church Place, died early this morning at the hospital. She was admitted yesterday afternoon.

The working system of the emergency hospital could not be better, is the declaration of Red Cross officials who have been there. Persons who know how to manage such institutions are in charge and Mrs. R. S. McKee, as superintendent, is continually at the hospital.

There is still a demand for nurses to assist at private residences and the Red Cross is doing all possible to aid the most needy. Volunteers are still needed and if they report to the Red Cross it will be possible to place them immediately.

MINING CLASS OPENS.

James Wardlaw Has 37 Students at Mt. Pleasant Township School.

Special to The Courier.

SCOTTDALE, Oct. 19.—James Wardlaw's mining class at the Mount Pleasant township high school was opened Monday evening with 34 students. Last night 37 were present—all hard working miners anxious for a better education.

Tuition is free and Mr. Wardlaw is well qualified as instructor, having taught mining classes every winter since 1888.

Former Teacher Dies.

Miss Ethel Florence Gibson, a former teacher in the schools of Scottdale, died this morning at the home of her mother, Mrs. Sarah L. Gibson, South Pittsburg street, Connellsville.

Hunting Season Monday.

The hunting season, in part, opens Monday. It is illegal to shoot pheasants.

Weather Forecast

Fair tonight and Sunday; cooler tonight; warmer Sunday is the noon weather forecast for Western Pennsylvania.

Temperature Record.

	1918	1917
Maximum	60	81
Minimum	44	63
Mean	52	72

The Yough river fell during the night from .90 feet to .86 feet.

COURT TAKES HAND IN FACTIONAL FIGHT IN COKE COMPANY

Thompson Connellsville Election Must Be Held Under Judge's Supervision.

MIGHT BE UNFAIR WITHOUT

Unprecedented Action Follows Disagreement Between Factions as to How Funds in Treasury Shall be Disposed of; Scottdale Man at Head.

Declaring that unless the step be taken there is grave danger of "confusion, disturbance and disorder" and that it might not be "fairly, impartially and legally conducted," Judge J. Q. Van Swearingen this morning ordered that the election of directors of the Thompson Connellsville Coke company be held at the court house in Uniontown at a time to be later designated, and under the direct supervision and control of the court.

Never before in the history of Fayette county coke industry and the courts has such an order been handed down, it is stated. The action was decided upon by reason of a factional fight in the company, one group of stockholders seeking to have distribution made of large sums of money in the treasury among the stockholders, and the other group insisting that the money be used to liquidate the company's indebtedness.

Evidence has been found, Judge Van Swearingen sets forth, "that unless the court exercise its power to supervise and control the corporate election for directors, there is real danger that the meeting of the stockholders will be subject to confusion, disturbance and disorder and that the election will not be fairly, impartially and legally conducted."

Differences arose some months ago within the company, one faction supporting the board of directors, the other, represented by Harvey R. Worthington of Pittsburg, opposing it. The election of directors was set for last May 6 but was delayed by reason of an injunction secured by Worthington.

The company is capitalized at $3,000,000. J. P. Brennen of Scottdale is president, W. G. Rock secretary and assistant treasurer. Other directors are John M. Reyburn, A. S. Livengood, J. V. Thompson, A. A. Thompson and Edward E. Jenkins.

SCARCITY OF YARN

Will Prevent Red Cross Chapters Giving Knitted Garments to Draftees.

WASHINGTON, Oct. 19.—Because of the scarcity of yarn, Red Cross workers have been asked by national headquarters not to make direct distribution to drafted men of knitted articles made from materials provided by the Red Cross. Distribution of such articles to men in the camps and abroad will be made through the Red Cross and not individually.

The Red Cross also announced that the practice of providing comfort kits to the men before they go overseas had been discontinued at the request of General Pershing. The kits will be transported direct and distributed to the men after they arrive in Europe.

ONE-THIRD REFUSED

District Draft Boards Act Quickly on Appeals of Registrants.

HARRISBURG, Oct. 19—The district appeal draft boards of Pennsylvania acted on more than 12,000 claims and appeals last week. About one-third of the claims were refused.

During the week 9,611 industrial claims were acted upon and 3,166 men were placed in Class 1, while of the 3,379 agricultural claims 586 were put in Class 1.

FOREST FIRE RAGES

Hopwood and Other Places Menaced; Powder Plant Saved.

Forest fires, starting at Pine Knob, five miles east of Uniontown, are sweeping toward Hopwood, Brownfield and Hutchinson. An area five miles long and from a fourth to a half mile wide has been devastated.

A shift in the wind this morning saved the DuPont powder plant at Oliphant.

HEADQUARTERS OPEN

Plans Ready in Uniontown for Active Republican Campaign.

Fayette county Republican headquarters have been opened in Uniontown and plans are steadily progressing for a brief but intensive campaign in the county.

The county offices are in the Cooper-Lackey building.

OVER 4,000 INDIVIDUAL SUBSCRIPTIONS REPORTED IN THE CITY AND SUBURBS

When Returns From Outlying Districts are Heard From the Total in Subscribers and Amounts Will be Largely Increased.

FAYETTE COUNTY IS OVER $8,000,000 FIGURE

Connellsville and its environs have gone over the top in the Fourth Liberty Loan campaign with a big margin, and more money is still rolling in. Reports of the entire amount of subscriptions received by each of the team captains who conducted the campaign here were made last night, showing a total of $1,250,750 subscribed.

Including the official report of the townships up to last night, a safe estimate of the Baltimore & Ohio subscription and the Frick subscription made through local banks, the Connellsville district showed a total of $1,625,250. The district was assigned a quota of $1,607,500.

The entire amount of money subscribed by residents of the townships in the Connellsville district has not yet been reported. This will swell the total.

The estimate of the Baltimore & Ohio subscriptions, which will go to this city, was placed at $80,000 and it may even exceed that amount. The Frick subscription totals $155,000. The official township reports to the headquarters in Uniontown up until last night showed a total of $139,500.

The meeting of the team captains held last night was a hilarious one. Five of the teams went over the hundred thousand dollar mark, those captained by Campbell and Downs both going over the $300,000.

The two captains did some spirited bidding for first place, Downs finally winning out with a total of $350,000 against $335,050 reported by Campbell. Downs' team raised an amount almost equal to that of the three teams canvassing the First, Second and Third wards. The two teams of Downs and Campbell secured a total which covered the quota of Connellsville proper, by more than $200,000.

Although Downs' team led in the amount of money secured, Campbell held honors for the number of individual subscriptions secured. His team gathered in 710 pledges. Downs and Kenney tied in the number of subscription with 658 each.

Three team captains, Davis, Lecky and Strange did not make reports last night, and their old totals were counted. It is probable that each of these teams will have more money to turn in, which will still further increase the margin by which this city went over the top.

A total of 4,008 subscriptions is reported for the district covered by the teams. The canvassing teams covered Connellsville, South Connellsville and Connellsville township. The team covering South Connellsville and Connellsville township raised a total of $65,550, with 448 subscriptions. The balance of $1,184,800 and 3,510 subscriptions was secured in Connellsville without going outside the city limits. The quota of Connellsville as a city was $440,800, and the final reports show that the city comes close to reaching the quota.

Before closing the meeting of captains last night resolutions were passed on the death of Rev. W. J. Everhart, who was a member of one of the teams. Rev. J. L. Proudfit delivered an eulogy.

Springfield township has exceeded its quota of $27,650 by more than $2,000 and Charles K. Brooks, captain of the canvassing teams in that district expects further subscriptions today. Stewart township has also gone over the top. The quota of that district was $27,550 and over $30,000 has already been reported. Bullskin township is making a big effort to go over today.

In Upper Tyrone township the canvassers have been working against big odds. That territory being so close to Scottdale, many of the subscriptions were made through Scottdale banks and the credit for them went to Westmoreland county.

Charles K. Brooks, captain in Springfield township, was in the city this morning with his reports. He told of having had to make two trips over the mountains last night to get settled up with a team at Normalville. Mr. Brook's assistant wanted some cash and gave him a check for $1,000 in return for the money. After driving to his home the team captain found he was more than $300 short. Without waiting until morning he immediately drove back across the hills and had the error corrected, a subscription blank having been marked incorrectly. He finally got to his home at 4 o'clock this morning and after two hours' rest drove into this city with his money and reports.

With the Fourth Liberty Loan subscriptions in Fayette county past the $8,000,000 mark and still coming in an appeal was made by D. S. Willis, of Cleveland, chairman of the Liberty Loan organization of the Fourth Fed-

(Continued on Page Two.)

YANKS OVERSEAS NOW IN EXCESS OF TWO MILLION

By Associated Press.

WASHINGTON, Oct. 19—More than 2,000,000 American soldiers now have gone overseas, General March told the members of the Senate military Committee today at their War Department conference.

While the conference was in progress General March was notified that the Germans had evacuated the entire Belgian coast up to the Holland boundary and that it is now in possession of the Allies. The German retirement from the Belgian coast district, General March added, is increasing in breadth and speed. The movement to the rear, on the whole, he added, is extremely rapid, as illustrated by the fact that the territory evacuated in four days totaled more than 800 square miles.

The Hindenburg defense system is now entirely behind the Allied advance and Marshal Foch is continuing his pressure without giving the enemy the slightest opportunity for a rest.

WASHINGTON, Oct. 19—British patrols participating in the Allied advance in Belgium are reported to have reached the Holland frontier, opposite Bruges, General March was informed in today's early dispatches.

LIEUT. ROBINSON BEING SENT HOME, LETTER INDICATES

Shattered Nerve in Hip of Company D Officer Not Responding to Treatment.

The nature of his wounds are such that First Lieutenant John L. Robinson of Company D, 110th Infantry, is being sent home, according to a letter received by his father, Attorney H. L. Robinson of Uniontown today.

A nerve in his hip is shattered. He will be home by Christmas the letter says.

Sergeant Daniel Robinson, a brother of Lieutenant Robinson, is in a hospital wounded. He was recently promoted.

HOWARD MYERS SERGEANT

Says Letter to Father, Grant Myers; Member of Pershing Club.

A letter from Howard Myers, who is with the Quartermaster's Department in France, to his father, Grant Myers, says Howard has been promoted to a sergeancy. The letter, September 1, speaks of having met Roscoe Wright and of a long chat with him. He also met Clarence Strawn, of Dawson, who is driving a car for a lieutenant colonel. Harry McCartney is in the same camp, he says, but he has not yet run across him.

Sergeant Myers writes to his father to invest his (Howard's) funds in a local bank in a membership in the Pershing Limit club.

Questionnaires to Go Out.

The local draft boards have been directed to send out questionnaires to all registrants of September 12 who are 37 to 46 and also the 18-year class.

DR. M'CLENATHAN SUCCUMBS AFTER A LONG ILLNESS

Death Due to Infirmities Following Stroke Several Years Ago.

HAD LIBERAL EDUCATION

Studied His Chosen Profession Under the Best Masters and Was Graduated With High Honors; Had Practiced Here Up Until Four Years Ago.

Following an illness of several years, Dr. John Carter McClenathan died this morning at 1:45 o'clock at his South Pittsburg street home. His death, although not entirely unexpected, came as a shock to his many friends, for although he had been ill for several years his latest illness, which caused him to remain in his bed since Wednesday was not generally known.

Dr. McClenathan was born in Amwell township, Washington county, July 9, 1852, a son of the late John and Rachel Carter McClenathan, who were natives of Washington county. He was of Irish descent on the paternal side and on the maternal side of Scotch extraction. He grew to manhood on his father's Washington county farm, and received his early education in the common schools. In the fall of 1872 he entered Washington & Jefferson college and remained two years. After teaching two years he returned to the same college and graduated with high honors in the class of 1878. The degree of A. M. was conferred on him in 1882.

Having acquired a thorough education he turned his attention to medicine. He read medicine with Dr. Thomas McKenna of Washington county, and afterwards attended lectures at Jefferson Medical college, where he graduated in the class of 1881. In the same year he completed a course in operative surgery. In 1886 he went to New York City and took a post graduate course in the New York Post Graduate Medical college. After his graduation in Philadelphia, he came to Connellsville and engaged as a general practitioner and continued to practice up until four years ago.

Dr. McClenathan was twice married. His first wife was Miss Flora Hanna, a daughter of the late Mr. and Mrs. Thomas Hanna of Washington county. He is survived by his second wife, who was Miss Della Barnes, this city, whom he wedded a few years ago. One brother, William, residing at Washington, Pa., also survives.

Funeral services will be held from his late residence on Monday afternoon at 4 o'clock. Rev. J. L. Proudfit will officiate, assisted by Rev. Wilbur Nelson.

PERSONAL MENTION

Stanley P. Ashe, superintendent of schools, and his son William, are ill at their Green street home with an attack of grip.

The best place to shop after all. Brownell Shoe Company.—Adv.

Charles Howard, son of Mr. and Mrs. J. C. McCormick of Aetna street, is confined to his bed with an attack of the grip.

Call and get your "Book of a Thousand Songs" before they are all gone. 17-tf

Miss Elsie Woodward, daughter of J. A. Woodward, returned yesterday from Mercy hospital, Pittsburg, where she underwent an operation for appendicitis four weeks ago. She is doing finely.

Never again until the war is over will women have the opportunity to buy such beautiful shoes. Downs' Shoe Store is now showing. The government has stopped the manufacturers from making novelty shoes. Buy early before they are all gone, because they are going fast.—Adv.—12-7t.

The program for the meeting of the Womans Culture Club which was to have been held Monday, October 21, will be rendered November 4, with Mrs. J. L. Evans as hostess.

All the National Songs, Songs of the Allies, "Book of a Thousand Songs." Only a few left. 17-tf

Miss Anna Murtland, daughter of R. J. Murtland of this city, has tendered her resignation as stenographer for the Jimtown Coal & Coke company, manager Paul B. Dick, to take a similar position with the Royal Hotel of this city. Miss Murtland will take up her new duties Monday.

Miss Katherine Jones of this city is seriously ill at her home on Johnston avenue with Spanish influenza. She suffered a relapse a few days ago.

Classified ads only one cent a word. Try them.

SATURDAY

Your bath-tub should be sanitary as well as white and shiny—*hygienically* clean.

20 MULE TEAM BORAX

cuts off grease and dirt instantly; and its antiseptic properties assure wholesomeness as well as cleanliness. Polishes metal fittings and keeps drains free of dirt and disease germs.

At All Dealers

OVER 4,000 INDIVIDUAL SUBSCRIPTIONS REPORTED

Continued from Page One.

eral Reserve district to the county workers to roll up a large over-subscription to further aid the district in realizing its goal of $600,000,000.

"It is nip and tuck," the appeal read, "for the $600,000,000 quota for this district. Every dollar that your energetic community can add up to midnight Saturday will aid in preserving our district's splendid record. Where communities are short of their quota great pressure should be brought to bear upon such banks as are short on their individual bank quota to make up the difference by their own subscription. We all have another day of good fighting in our blood. Let us show it to the world tomorrow."

No such measures as "bringing pressure to bear" are necessary in the Fayette county campaign. There are still a few of the county's 40 districts which have not realized their quotas but district organizations have pledged a maximum subscription and Vice Chairman W. Russell Carr has placed the ending of the campaign entirely in the hands of the district chairmen and the residents of those districts.

At midnight tonight the subscription books for the Fourth Liberty Loan will be closed. There are yet thousands in the county who have not seen fit to give financial expression to their lip-voiced patriotism and to those the eleventh hour appeal is made. Fayette county has a very promising chance to become one of the nation's banner counties both in the number of subscriptions placed and for the size of the total figures in comparison with its quota. It is now the banner county in the Federal Reserve district but pledges today from all non-subscribers will give it nation-wide fame.

No official standing figures were issued last evening by headquarters but Vice Chairman Carr stated that subscriptions yesterday rolled the total past $8,000,000. Among the day's surprises was the report from the railroad administration crediting Fayette county with $129,800 from subscriptions placed by railroad employes residing in Fayette county.

Liberty Loan will take precedence over everything else in Fayette county today. Banks will be open all day and until a late hour tonight to accommodate last minute buyers. Solicitors in all section will spend the day in checking over their prospect cards to be sure that no one is neglected. The man without a Liberty Loan button today will also be the target for busy solicitors.

THRILLING STORY TOLD BY SURVIVOR OF TICONDEROGA

Continued from Page One.

ed by the Huns. Out of the crew and detachment of soldiers numbering in all 250 men only 22 were saved. The balance were killed by gunfire on the deck and in the lifeboats. Feicht and one other soldier were the only ones who were not wounded by shell fire.

The captain of the ship was saved by hiding in the bottom of the lifeboat and covering him over with clothes and other belongings they were able to rescue. He was wounded in the head and side, and both legs had to be amputated when the relief ship arrived at Ellis Island. The sub drew up along the lifeboat and asked for the captain of the ship. The survivors told the captain of the sub that he had gone down with the ship as they were afraid he would be murdered.

"The sub captain then took a soldier and sailor on board, then tied a rope to the lifeboat and submerged, trying to take the lifeboat down with it. Through providence the rope broke and that was all that saved them. Feicht said when their boat was tied to the sub they asked their captain, lying in the bottom of the boat, what they should do. He replied: 'Nothing but die like men.'

"For four days and three nights they floated in mid-ocean through the roughest kind of weather, with nothing to eat but a piece of hardtack and about a tablespoonful of water twice a day. The sea was so rough that it kept two men busy baling out the water. It is hard to understand how men could survive such an experience, but you know that's the stuff our boys are made of. I want you to keep this card as it certainly has a history. Feicht is almost a nervous wreck and he says one of the other boys' hair has turned white."

THREE HOMES SOLD

South Side and South Connellsville Properties Change Hands.

Ruth Stillwagon of Broad Ford, and John J. Wishart, of Pittsburg, were granted marriage licenses at Cumberland Thursday. Mr. and Mrs. Wishart will leave for Philadelphia Sunday evening where he has been in the naval service for the past two months.

Real Estate Agent G. N. Durnell has reported the following sales:

Mrs. Mary C. Creedon to Edward Dye, six-room house in Hyndman street, South Connellsville, for $2,200. Mr. Dye will occupy it, moving from Vine street.

Mrs. Emma Coughenour to B. F. Smith, two frame houses of six and seven rooms at Race street and Washington avenue, for $6,000.

BUY BONDS

Uncle Sam's Coffers Must Be Kept Full.

Time is precious. Our own sons or brothers may be victims of German bullets if there is any delay in furnishing the things needed to win the war. Money is necessary to speed up. We can lend the government the money by buying Liberty Bonds and at the same time make a sound and profitable investment. Bonds for sale and full information at the First National Bank.—Adv.

Try Our Classified Ads.

One cent a word is all they cost.

The Grim Reaper

MRS. T. K. SADDLER.

Mrs. T. K. Saddler, 74 years old, died Wednesday at her home at Point Marion from a stroke she suffered last February.

MRS. ALEX. DILS.

Mrs. Margaret Endora Dils, 55 years old, wife of Alex. Dils, is dead at her home at Point Marion.

MISS VIVIAN WRIGHT.

Miss Vivian Wright, niece of Mr. and Mrs. F. W. Wright, died in a hospital at Charleston, W. V. yesterday of pneumonia, following an attack of Spanish influenza.

HELEN JEAN HALFHILL.

Helen Jean Halfhill, the 18 months old daughter of Mr. and Mrs. Samuel Halfhill of Snyder street, died yesterday. Funeral services were held today at 2 o'clock.

THOMAS EARL WILLIAMS.

Thomas Earl Williams, 3 months old son of Mr. and Mrs. Thomas E. Williams of Carnegie avenue died this morning. Funeral services will be held tomorrow afternoon with interment in Hill Grove cemetery.

GEORGE W. THOMAS.

The funeral of George W. Thomas, 12 years old, who was run down and killed by a street car in Vanderbilt on Thursday was held from his late home this afternoon at 2 o'clock. Interment was made in the Dickerson Run Union cemetery.

NANNIE CLARK.

Nannie Clark, colored, 27 years old, died at her Adelaide home yesterday. The body was brought here to the funeral parlors of J. E. Sims and prepared for burial. Funeral services will be held from there tomorrow afternoon with interment in the Hill Grove cemetery.

JASPER CROWE.

Following an illness Jasper Crowe died last evening at his East Apple street home. Funeral services will be held from his late residence Sunday with interment in the Hill Grove cemetery. Rev. J. L. Proudfit, pastor of the First Presbyterian church will officiate.

LOUIS HEURICH.

Funeral services for Louis Heurich, who died in Pittsburg, were held this afternoon at the home of his niece, Mrs. Lou Robbins, on the West Side. Rev. John T. Burns, of the Immaculate Conception church, officiated. Interment was made in St. Aloysius cemetery at Dunbar, the party traveling in a special street car, with Undertaker J. R. Foltz in charge.

CASPER RAY FORNWALT.

The body of Casper Ray Fornwalt, of Wheeler, who died at St. Agnes hospital, Philadelphia on Wednesday, from influenza, arrived this morning in charge of Undertaker J. L. Stader, and was removed to the home of his mother, Mrs. M. J. Fornwalt, at Wheeler where the funeral services will be conducted tomorrow at 2 o'clock. Interment will be in Chestnut Hill cemetery. Private Fornwalt was 28 years old. He was born at Martinsburg, Blair county, October 29, 1889, his father being Frank Fornwalt, who died nine years ago. He was a member of Trinity Lutheran church and of the Odd Fellows. On June 10, 1914, he was married to Miss Dora H. Scott of Connellsville. He leaves his wife, one son, Ray S., his mother and the following brothers and sisters: Samuel E., John A., Ralph E., Ethelbert and Myrtle M. Fornwalt, all at home; Mrs H. L. Fries, Connellsville, and Sergeant Frank Fornwalt in France. Before enlisting Private Fornwalt was employed in the West Penn laboratory.

TOM MEEGAN DIES

Leisenring Man Stricken With Pneumonia in Washington.

Word has been received here of the death yesterday of Thomas J. Meegan in Washington, D. C., of influenza. He was a son of Mr. and Mrs. Philip J. Meegan of Leisenring. The remains will be brought here for interment. Mr. Meegan was born in Leisenring No. 1 and spent all his life there until several years ago when he enlisted in the Navy and recently was stationed in Washington. Here he contracted influenza which resulted in his death.

Meegan is survived by his parents and the following brothers and sisters: James, Uniontown; Owen, who recently left for camp in South Carolina; Philip and William, in France, and Rose, Mary and Lawrence at home. He was a member of St. Vincent de Paul's church at Leisenring. Prior to enlisting he was employed as a stenographer in the Baltimore & Ohio offices. He was a graduate of Douglas Business college, class of 1903.

FRANK WRIGHT IN OFFICERS' TRAINING SCHOOL.

Mr. and Mrs. F. W. Wright received a telegram today announcing the safe arrival at Camp Gordon, Ga., of their son Frank who, as one of 10 young men from the University of Pennsylvania, Philadelphia, had been selected to take the three months course in the central officers' training school.

COVER BROTHERS READY FOR SERVICE AT FRONT.

E. R. Cover, member of Company F, Fifth Battalion, I. R. C., Camp Lee, has fully recovered from a recent illness and is perhaps by this time overseas, according to word received here. Private Cover was promoted to a noncommissioned officer. Writing home he says that if he and his companions get the opportunity before peace comes they will show the Huns what stuff they are made of.

News has been received of the arrival overseas of Corporal R. W. Cover, a brother of E. R. Cover, and a member of Company A, 118th Engineers. He formerly was a conductor on the Pittsburg & Lake Erie railroad out of Dickerson Run. Both are sons of Mrs. Clara Cover of Eliza street.

Latest Interpretation of Dresses for the Fall

Here in our department are the newest of the new Dresses for the Winter Season.

Jersey cloth models, serge and silk serge designs, velvet frocks, wool velour dresses of beautiful lines and contour, and many others.

The style treatment is as diverse as can be, the quality and class insuring excellent service.

The prices too are exceptionally low for garments of this grade and character.

For example we are showing Jersey Dresses at $18.50, $25.00, $30.00 to $45.00.
Serge Dresses at $15.00, $18.50, $22.50, $25.00 to $37.50.
Silk Dresses at $16.50, $18.00, $20.00, $25.00 to $40.00.
Velvet Dresses at $30.00, $32.50 and $35.00.

THE E. DUNN STORE — The Home of Quality and Service — 129 to 133 N Pittsburg St — Connellsville, Pa.

BUY MORE LIBERTY BONDS

THE E. DUNN STORE — The Home of Quality and Service — 129 to 133 N Pittsburg St — Connellsville, Pa.

GEORGE M'CORMICK RECOVERS FROM EFFECTS OF HUN GAS

In a letter dated September 22 Private George McCormick of the Medical Detachment of the 110th Infantry reports that he has fully recovered from the effects of the gassing he, together with other members of the detachment, received some weeks previous. At the time of writing he was still at a hospital near Paris awaiting his formal discharge to return to the regiment.

During his stay at the hospital he visited Paris a number of times, a privilege all the boys look forward to with interest second only to a visit to Berlin.

JOHN FRANCIS WHALEN IN HOSPITAL WOUNDED

John Francis Whalen, nephew of Mrs. Mary Jordan and Mrs. H. K. Berlin of Connellsville, was severely wounded September 22 in France, according to a message received by relatives here. He was a former Connellsville boy, a son of the late Mrr. and Mrs. James Whalen, who died at Irwin. John Francis was sent from Irwin to the Army. He is a member of Company C, Signal Corps. His father was formerly fireman for many years for the Baltimore & Ohio Railroad company here. "I am at a base hospital and getting along finely," says a card received by Mrs. Berlin this morning.

SERGEANT BUSKIRK HOME ON FURLOUGH

Sergeant Daniel Buskirk, son of Mr. and Mrs. W. A. Buskirk of 407 South Arch street, is home on a five-day furlough from Camp Devans, Mass. He is in the radio service.

TEAMS SELDOM MEET TWICE

Cubs and Tigers Are Only Clubs to Monopolize World's Series for Two Straight Years.

Chicago and Boston have had more than their share of world's series, though this is the first time the two cities ever contested in one, but it is seldom the same teams have met each other more than once. Baseball history dating back to 1884 shows that but three sets of teams have met the second time and the Cubs and Tigers are the only teams in modern baseball history who have monopolized the big series for two straight years.

The Cubs of 1906, 1907 and 1908 won three straight pennants for Chicago in the National league, and their first world's series in modern competition between the National and American leagues resulted in defeat at the hands of the White Sox. The next two years, 1907 and 1908, the Cubs battled Detroit in the fall classic, and on both occasions annexed the bunting.

In title series for the world's championship prior to the formation of the American league the Chicago Nationals and the famous old St. Louis Browns of the American association met two successive years for the championship—in 1887 and 1888. In 1895 and 1896 Cleveland and Baltimore met in what was known as the Temple Cup series, played between the first and second place clubs in the National league.

While mentioning past performances of ball clubs it appears that the old St. Louis Browns of Chris von der Ahe established a record that will probably stand for many years to come. The Browns won four straight pennants in the old American association.

Infant Dies.

The infant child of Harry M. and Mildred May died this morning. Interment will be made tomorrow in the Hill Grove cemetery.

Notice.

The Maccabee office has been changed from the Maccabee Building to 407 Second National Bank Building.—Adv18-t.

Chas. C. Mitchell

FUNERAL DIRECTOR

112 South Pittsburg Street. Both Phones.

I employ no agents or solicitors. Am doing business strictly on my own merits. 18 years practical experience.

Motor Funeral Service if Desired.

NIGHT CALLS ANSWERED AT OFFICE.

ECZEMA SPREAD ALL OVER HEAD

And Neck of Little Girl. In Blisters. Made Fretful and Hair Came Out.

HEALED BY CUTICURA SOAP AND OINTMENT

"Eczema began at the back of my little girl's ears. It broke out in blisters that she scratched open so that water ran out. The skin was inflamed. It got so bad that it began to spread over her head and neck, making her fretful. Her hair also came out.

"I saw an advertisement for Cuticura Soap and Ointment and sent for a free sample. I bought more, and I used one cake of Cuticura Soap and not quite two boxes of Ointment when she was healed." (Signed) Mrs. Edison Zink, Rheems, Pa., June 7, 1917.

Clear the pores of impurities by daily use of Cuticura Soap and occasional touches of Cuticura Ointment as needed to soften, soothe and heal. They are ideal for every toilet purpose.

Sample Each Free by Mail. Address postcard "Cuticura, Dept. H, Boston." Sold everywhere. Soap 25c. Ointment 25 and 50c.

LADIES

When irregular or delayed use Triumph Pills. Safe and always dependable. Not sold at drug stores. Do not experiment with others; save disappointment. Write for "Relief" and particulars; it's free. Address NATIONAL MEDICAL INSTITUTE, Milwaukee, Wisconsin.

NEWMYER FARM

At Hickory Bottom Purchased by John A. Guiler From George A. Nedrow.

John A. Guiler has concluded a deal with George A. Nedrow for the purchase of the Newmyer farm of 117 acres near Hickory Bottom school house in Dunbar township. By the terms of the purchase Mr Guiler acquires the entire tract and the farming equipment now on the premises. Possession is to be given December 1. The terms were cash; consideration private.

Mr. Nedrow will remove to near Monessen where he and his father have been conducting a coal mining operation.

Read The Daily Courier every day.

Should Sickness or an Accident Overtake You Today

THINK

What would it mean?

Loss of time, additional expense and worry.

What a mighty comfort when lying on your back to know your cares are insured by us beyond the shadow of a doubt.

Only while in good health can you secure this protection.

We insure both men and women.

No obligation to investigate this splendid contract.

Do it now.

Barner, Hood & Van Natta, Inc.

Second National Bank Building
Both Phones 760

When You Want Insurance Phone 760.

No More Guesswork

when you bake. No ruined pastry, no poorly done bread, no wasted material—no worry, because of wrong oven regulation.

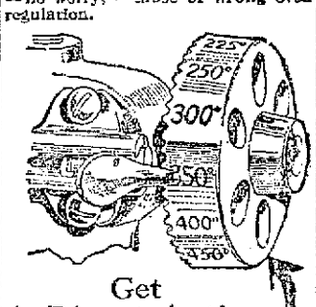

Get A Direct Action Oven Thermostat

and measure the heat as easily as you measure milk in a pint cup. You simply set the

Temperature Wheel

and obtain any degree of oven heat that the receipt calls for.

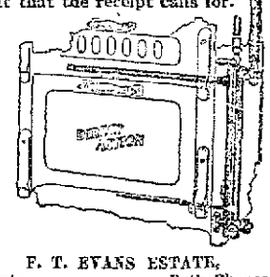

F. T. EVANS ESTATE, Agents, Both Phones.

HUSKING PARTY

Neighbors of Poor Director Rankin Turn Out 300 Bushels.

About 18 young men headed by W. M. Riggens, Harvey Harrison, Charles Ross and Norman Kreinbrook, surprised Poor Director W. H. Rankin by gathering at his home at Owensdale last night, in honor of his new son, Paul, who arrived two weeks ago.

To be real sociable fellows they husked out about 300 bushels of corn which was appreciated very much by Mr. Rankin. So he in return for their good favor, with the aid of some of their wives, gave them a nice chicken supper, served at midnight. Mrs. Rankin and Baby Paul are getting along very nicely.

If You Want Something

Advertise for it in our classified column. One cent a word

Battery Attention!

OUR BADGE OF SERVICE —A WORD—

That word is Prest-O-Lite, the Oldest Service to Automobile Owners in America. Badges of Service have to be won on merit. We won ours. We are the Official Prest-O-Lite station in this district and you will find us at all times cheerful, quick and willing. When your battery needs a recharge or repairs, bring it to us—no matter what make.

We will do the work at prices that will please you. We carry a full line of Prest-O-Lite batteries for every make and size of car.

BATTERY SERVICE CO.
134 E. Crawford Ave.,
Tri-State 273,
CONNELLSVILLE, PA.

Prest-O-Lite Battery Service

Sore Throat Prudence

Your medicine shelf is not well stocked without a bottle of TONSILINE, for you don't know what moment it may be needed to relieve a sudden case of Sore Throat. Relieving Sore Throat is TONSILINE'S special mission. It is made for that—advertised for that—sold for that one purpose. TONSILINE is the National Sore Throat Remedy. It is sold in every State in the Union. You will need TONSILINE one of these days, or some night when the drug store is closed—better have a bottle ready at home when you need it most. 30c. and 60c. Hospital Size, $1.00. Your druggist sells TONSILINE.

LOAFING A FINE ART

ACCOMPLISHMENT HARD TO ONE NOT BORN TO IT.

Everyone Should Set Apart Some Time for Absolute Relaxation—Is Woman's Secret of Perennial Youth.

Most of us need a spell of loafing now and then, but few of us know how to loaf. Indeed I don't think it would be at all a bad idea to hold classes in loafing all over this hustling country of ours says a writer in the Rehoboth Sunday Herald. It comes so hard to any one who isn't born a loafer—and the born loafer doesn't count. He exaggerates what should be a recreation, and occasional indulgence, into a habit, thereby spoiling both life and loaf, and incidentally throwing an excellent thing into bad repute.

No one who wouldn't rather work than loaf is in actual need of loafing, but there are really few of us who don't prefer working at something, useful or useless, to doing nothing. And he or she who loves work most requires to learn loafing.

You can't loaf properly if you are worrying over neglected work or anticipated work to come. You must begin to loaf in your mind first of all, letting it work from inside out, until you are loafing all over. Just sitting around and not working isn't loafing. I have seen a woman waiting in the reception room of an office till her turn came to go in to the hallowed precincts beyond, sitting there tense with work, thrashing things over quivering with impatience, wearing herself out to no purpose at all. Now, if she had studied the art of loafing, she would have had a fine, refreshing half hour and enjoyed herself thoroughly besides.

When you loaf you must be filled with a sense of utter peace, a complete escape from the least notion of labor of any sort, a deep content in the large leisure of the hour. No faintest desire to "make time pass" must be allowed an entrance. "Loaf and invite your soul," goes the saying, but it is rather your soul that invites you. It takes you into the regions of eternity, where time is not, and gives you splendid idle dreams and surrounds you with vast spaces.

What good is there in that? Hardly one American woman gets enough of it. We may be idle, many of us, but we don't know how to loaf. Yet loafing of the right sort creates a calm of the spirit, a composure of the body, eminently good for us. Into our crowded, nervous lives it breathes sweetly, as might the piping of a shepherd from vanished Arcady. A spell of loafing will take the knots and snarls out of your nervous system as nothing else can. It will soothe your irritability and restore your equilibrium.

A woman who cultivates the art of loafing as one of her possessions will be mistress of the secret of perennial youth. Even when she is working her hardest the soothing influence of her just loafing indulgence will extend its balm over her, keeping off the fidgets, giving her a sense of breadth and ease.

You can loaf but five minutes or five months, according to circumstances and necessity. It isn't a question of time, but a state of being. But acquire the power to do it when you need it, and life will be a brighter thing to you.

Turtle's Long Sleep.

The cold-blooded creatures hibernate. Snakes knot themselves up under a log or rock; toads, wood frogs and tortoises push down in the soft earth; mud turtles and water frogs bury themselves in the bottom of shallow streams and ponds. They all sleep until hunger wakes them, and the first thing they do in the spring is to hunt for a good meal.

If you want to see something hibernate it is easy to keep a box tortoise or a water turtle all winter in a box of earth and moss with a pan of water at one side.

Before they go to sleep don't forget to feed them every two or three days bits of raw meat or earthworms. They do not care to eat every day and are able to go a long time without food.

A box tortoise which a boy has had in the house for two years went to sleep the first winter just as though he were out in the cold, but the second winter he only took short naps and had become so tame he would eat out of the hand.—From the Churchman.

He Was From the Wooly West.

He was a tall, lanky individual, with his straight-brimmed felt hat pulled well down over his eyes. He leaned against the counter of a confectionery shop, and when a clerk approached him he ordered "angel food." "We have nothing like that here," the girl told him. "Well, then," he said, "let me have a chocolate walnut float." The clerk said she guessed it was a "sundae" he wanted, and the tall man, remembering, said he believed that was what they were called. "I would rather have 'angel food,' though," he added. The girl behind the counter grinned. "Where do you come from?" she asked, pleasantly. "From the wooly west," was the startling reply. Shades of Jesse James and his well-known brothers! The psychic disturbances noted recently in the neighborhood of Cambridge were probably due to the band of spirit outlaws gnashing their teeth and girding themselves with shooting irons!—New York Tribune.

Love From Everyone.

No matter how wise you are, everyone you meet can teach you something. The young folks who are likely to grow are not the ones who pride themselves on their superior educational advantages, and look down on others from a lofty height. Be teachable. You may miss previous chances if you meet others and pass on without learning anything from them.—Girls' Companion.

Reaches the Apex.

Any man who refuses to argue with a woman possesses the Solomon brand of wisdom.—Idaho Statesman.

Are You With Him?

LIBERTY BELL IN VIEW DAILY.

Independence Hall, famed as a shrine of patriotism, has been opened continuously so that soldiers, sailors and all other Philadelphia visitors may enter the old building and see the bell which rang out for liberty. Hitherto it has been the custom to close the building on Sundays through July and August, but it is Sunday, according to the War Camp Community Service, which takes the most soldiers and sailors to the city, and Independence Hall is their first choice of sights to see. When the War Camp Community Service discovered that the obstacle was the twelve dollars a day expense in providing guards for the place this difficulty was removed in short order.

Temper and Good Looks.

Thoughtfulness for others and unselfishness are great beautifiers, for all perfection of skin and feature will not make up for an unlovely expression due to a hard heart.

Every girl is not possessed of an amiable temper or a pretty face, but every girl may try to improve both her temper and her face. She may not be able to alter the shape of her nose or the color of her eyes, but if she cultivates an interest in those about her, if she tries to make the world happier for those with whom she is brought into association, she can scarcely fail before long to win a pleasing expression of countenance that will cause physical defects to be forgotten. And, after all, there is some satisfaction to be got out of working on one's disposition and cultivating the higher self.

Can Snakes Fascinate Their Prey?

Mr. Fitzsimons answers this question in the negative. The belief in fascination is general, but there seems to be no real foundation for it. "I have had much experience of snakes," writes Mr. Fitzsimons, "and have made it my business to observe carefully their habits and ways, both in their natural condition in the wild state and captivity, and in no instance have I ever known a snake to fascinate an animal in the manner it is alleged to do." He has seen two species, which he mentions, many a time in trees surrounded by a crowd of fluttering, chattering, excited birds. But the birds were not, he says, fascinated by the snake; they were endeavoring to intimidate it in order to frighten it from their haunts.—Westminster Gazette.

The Ireland coal fields will supply 180,000,000 tons equal in quality to the Scottish coal.

IS SPORT DEAD? NO!

It was announced officially that the attendance at the New York police athletic games at Sheepshead Bay was 200,000, and that $250,000 was taken in at the gate.

This is the largest crowd that ever attended a sporting event in America.

Despite the fact that this country is in the thickest of things "over there," athletics still are popular as attested by this remarkable outpouring.

Again we ask, is sport dead? The answer is "No."

HAD A GREAT MEMORY

REMARKABLE GIFT OF A PRESBYTERIAN MINISTER.

Became a Living Concordance to the Bible and Could Give Chapter and Verse for Any Passage Recited to Him.

Of the many examples of prodigious memories which have recorded from time to time none, perhaps, have been so remarkable as the case of Rev. Thomas Threlkeld, who was a Presbyterian minister at Rochdale for twenty-eight years, and died there in April, 1806, at the age of 67. Threlkeld's memory first attracted attention when he attended the grammar school at Daventry, where he began to make a close study of the Bible. When a passage was recited to him he could immediately give it, chapter and verse and, on the other hand, if a chapter and verse were given he could at once repeat the passage.

Both at Daventry and Warrington, where he went to finish his education, his fellow students delighted in putting his memory to the test, and never once was it known to be at fault.

"In later years," says Mr. Frank Hird, in "Lancashire Stories," "Threlkeld was looked upon as a living concordance to the Bible in Rochdale and the neighborhood, and he was constantly asked the most puzzling questions by his brother ministers, sometimes actually for information, but generally for mere amusement. He was never known to be wrong."

Threlkeld's powers of memory, however, were not solely concerned with theology. He was also a linguist and knew nine or ten languages, while dates were a passion with him, no matter how unimportant. His knowledge of historical dates, of chronology, heraldry and genealogy was cyclopaedic, and one of his favorite amusements was to go through the succession in the Episcopal Sees and trace the pedigrees of families.

"In only one direction," continues Mr. Hird, "would this wonderful memory seem to have been of direct service. Threlkeld was one of the managers of a fund for the benefit of the widows of Presbyterian ministers, and consequently was frequently appealed to on circumstances connected with the lives of dead ministers, and such was the opinion of his memory that if the books had been consulted and had been reported differently the error would have been imputed to the secretary and not to Mr. Threlkeld's memory. This was deemed infallible. —Tid Bits.

Favors Absolute Abstention.

A recent report of British experts favors absolute abstention from strong drink, but supports the use of light wines and liquors.

Safety First in Canoes.

Rule 41144—When it is necessary for two persons to change seats in a canoe, run the canoe to the bank and let one of the occupants step out on dry land.—Rochester Herald.

PIMPLY? WELL, DON'T BE!

People Notice It. Drive Them Off with Dr. Edwards' Olive Tablets

A pimply face will not embarrass you much longer if you get a package of Dr. Edwards' Olive Tablets. The skin should begin to clear after you have taken the tablets a few nights.

Cleanse the blood, the bowels and the liver with Dr. Edwards' Olive Tablets, the successful substitute for calomel; there's never any sickness or pain after taking them.

Dr. Edwards' Olive Tablets do that which calomel does, and just as effectively, but their action is gentle and safe instead of severe and irritating.

No one who takes Olive Tablets is ever cursed with "a dark brown taste," a bad breath, a dull, listless, "no good" feeling, constipation, torpid liver, bad disposition or pimply face.

Dr. Edwards' Olive Tablets are a purely vegetable compound mixed with olive oil; you will know them by their olive color.

Dr. Edwards spent years among patients afflicted with liver and bowel complaints, and Olive Tablets are the immensely effective result.

Take one or two nightly for a week. See how much better you feel and look. 10c and 25c per box. All druggists.

The still better Willard is the only battery which has the biggest improvement in years—rubber insulation.

SPECIAL NOTICE—Motorists in Mount Pleasant and Scottdale may secure Willard Service at 216 Pittsburg Street, Scottdale.

One Good Reason for Battery Care

Every year more and more cars depend on the battery for ignition.

This is one of the greatest testimonials to the Willard dependability.

It's also a big reason for preserving that dependability by proper care of the battery.

For if the spark fails there's "nothing doing."

If the starter fails, you can use the crank. If a lamp burns out you can replace it. But if the battery fails it means, "get a rope."

It's our business to help you avoid that possibility and with Willard quality and Willard Service it's easy.

Stop in and we'll put you wise.

CARROLL BATTERY COMPANY

115 First Street, West Side — Connellsville, Pa.

Willard STORAGE BATTERY SERVICE STATION

RUNNING SORES VANISH

San Cura Ointment Relieves Terrible Skin Itch Like Magic—Cures Also Eczema, Salt Rheum and Heals Ulcers.

A Most Wonderful Ointment.

Thousands have blessed the day they first heard of San-Cura, for in thousands of homes in America, its wonderful quick acting, healing power has freed from terrible affliction one or more persons.

Running Sores or fever sores, no matter how long standing, will soon disappear when San Cura Ointment is used or we will refund your money.

It cures so often that the Laughrey Drug Co., Connellsville, and the Broadway Drug Co., Scottdale, guarantee it for any of the troubles mentioned above and for burns, scalds, bruises, frosted feet, chilblains, boils, carbuncles, sore nipples, itching piles. Money back if not satisfied.

San Cura Ointment is 30c, 60c and $1.20, a jar. Acquire a soft, velvety, clear skin by using San Cura Soap at all times, the antiseptic soap, 25 cents. Thompson Medical Co., Hitusville, Pa. —Adv.

On to Him.

"I can't live properly on $75 a week," complained the young man. "Yes, you can," said his guardian. "The real trouble is you want to live improperly."

When You Want Anything
Advertise in our Classified Column.

Executors' Notice.

Umbel, Robinson, McKean & Williams, Attorneys.

ESTATE OF JACOB S. ELWELL, deceased. Letters testamentary on the estate of Jacob S. Elwell, late of Perry township, Fayette county, Pa., deceased, having been granted to the undersigned, notice is hereby given to all persons indebted to said estate to make immediate payment, and to those having claims against the same to present them, properly authenticated, for settlement. MARTIN F. ELWELL, CHARLES S. ELWELL, Executors. P. O. address Star Junction, Fayette county, Pa. 12oct6t-sat.

Divorce Notices.

E. T. Chamberlain, Esq., Attorney.

MARY TOMISION VS. GEORGE Tomision. In the Court of Common Pleas of Fayette county, Pa., No. 506 September Term, 1918. To George Tomision, respondent:

You are hereby notified that the subpoena and alias subpoena in this case have been returned "Non est inventus," you are therefore required to appear in the Court of Common Pleas of Fayette county, Pa., on the second Monday of November of said Court, A. D. 1918, to answer the libel and complaint filed therein, and show cause, if any you have, why a divorce from the bonds of matrimony should not be granted the libellant above named. THOS. L. HOWARD, Sheriff. Sheriff's Office, October 11, 1918.

oct-12-19-26-Nov-2

W. J. Sangston, Esq., Attorney.

ANNA HALAGIS VS. THOMAS HALagis. In the Court of Common Pleas of Fayette county, Pa., No. 382 June Term, 1918. To Thomas Halagis, respondent:

You are hereby notified that the subpoena and alias subpoena in this case have been returned "Non est inventus," you are therefore required to appear in the Court of Common Pleas of Fayette county, Pa., on the second Monday of November of said Court, A. D. 1918, to answer the libel and complaint filed therein, and show cause, if any you have, why a divorce from the bonds of matrimony should not be granted the libellant above named. THOS. L. HOWARD, Sheriff. Sheriff's Office, October 11, 1918.

oct-12-19-26-Nov-2

E. T. Chamberlain, Esq., Attorney.

MIKE PARIS VS. POLANJA PARIS. In the Court of Common Pleas of Fayette county, Pa., No. 285 September Term, 1918. To Polanja Paris, respondent:

You are hereby notified that the subpoena and alias subpoena in this case have been returned "Non est inventus," you are therefore required to appear in the Court of Common Pleas of Fayette county, Pa., on the second Monday of November of said Court, A. D. 1918, to answer the libel and complaint filed therein, and show cause, if any you have, why a divorce from the bonds of matrimony should not be granted the libellant above named. THOS. L. HOWARD, Sheriff. Sheriff's Office, October 11, 1918.

oct-12-19-26-Nov-2

George Patterson, Esq., Attorney.

ERNEST P. OGDEN VS. CLARA Ogden. In the Court of Common Pleas of Fayette county, Pa., No. 210 September Term, 1918. To Clara Ogden, respondent:

You are hereby notified that the subpoena and alias subpoena in this case have been returned "Non est inventus," you are therefore required to appear in the Court of Common Pleas of Fayette county, Pa., on the second Monday of November of said Court, A. D. 1918, to answer the libel and complaint filed therein, and show cause, if any you have, why a divorce from the bonds of matrimony should not be granted the libellant above named. THOS. L. HOWARD, Sheriff. Sheriff's Office, October 11, 1918.

oct-12-19-26-Nov-2

George Patterson, Esq., Attorney.

BERTHA KELLEY VS. WILLIAM Kelley. In the Court of Common Pleas of Fayette county, Pa., No. 317 September Term, 1918. To William Kelley, respondent:

You are hereby notified that the subpoena and alias subpoena in this case have been returned "Non est inventus," you are therefore required to appear in the Court of Common Pleas of Fayette county, Pa., on the second Monday of November of said Court, A. D. 1918, to answer the libel and complaint filed therein, and show cause, if any you have, why a divorce from the bonds of matrimony should not be granted the libellant above named. THOS. L. HOWARD, Sheriff. Sheriff's Office, October 11, 1918.

oct-12-19-26-Nov-2

Joseph J. Baer, Esq., Attorney.

WYNONA P. EVERLY VS. HALLIE Lams Everly. In the Court of Common Pleas of Fayette county, Pa., No. 201 September Term, 1918. To Hallie Lams Everly, respondent:

You are hereby notified that the subpoena and alias subpoena in this case have been returned "Non est inventus," you are therefore required to appear in the Court of Common Pleas of Fayette county, Pa., on the second Monday of November of said Court, A. D. 1918, to answer the libel and complaint filed therein, and show cause, if any you have, why a divorce from the bonds of matrimony should not be granted the libellant above named. THOS. L. HOWARD, Sheriff. Sheriff's Office, October 11, 1918.

oct-12-19-26-Nov-2

J. B. KURTZ,
NOTARY PUBLIC AND REAL ESTATE
No. 4 South Meadow Lane
Connellsville Pa.

PETEY DINK—Petey's Curiosity Will Get Him in Bad Some Day — By C. A. VOIGHT

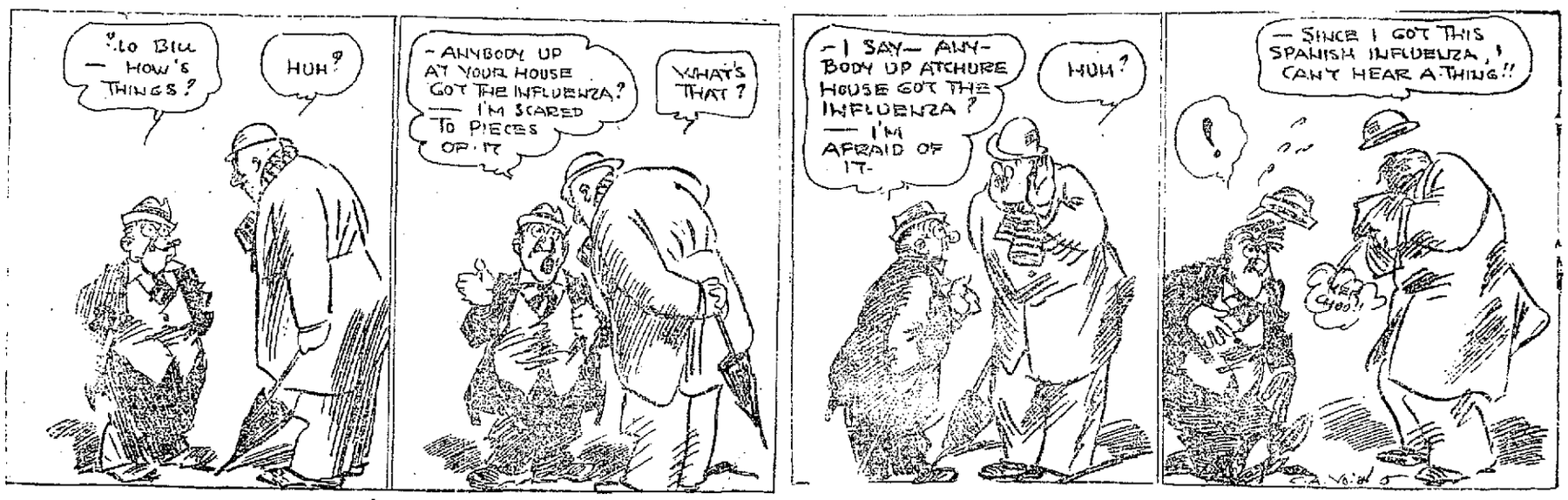

The Daily Courier.

HENRY P. SNYDER,
Founder and Editor, 1879-1916.

THE COURIER COMPANY,
Publishers.

E. M. SNYDER,
President.
JAMES J. DRISCOLL,
Secy and Treas. Business Manager.

JOHN L. GANS,
Managing Editor.
WALTER S. STIMMEL,
City Editor
MISS LYNNE B. KINCELL,
Society Editor.

MEMBERS OF:
Associated Press,
Audit Bureau of Circulation,
Pennsylvania Associated Dailies.

Two cents per copy, 50c per month; $5 per year by mail if paid in advance.

Entered as second class matter at the postoffice, Connellsville, Pa.

SATURDAY EVENING, OCT. 19, '18.

Member of The Associated Press.

The Associated Press is exclusively entitled to the use for republication of all the news dispatches credited to it or not otherwise credited in this paper and also the local news published herein.

THE COURIER SERVICE FLAG.

Employes and Former Employes:

WILLIAM P. SHERMAN,
Corporal, Hospital Unit 1, American Expeditionary Forces, France.
RALPH E. SLIGER,
Company H, 319th Infantry, U. S. N. A., American Expeditionary Forces, France.
LLOYD G. McCRUM,
Lieutenant Colonel, U. S. Arsenal, Rock Island, Ill.
CORRELL J. POOLE,
Supply Sergeant 8th Company, 2nd Battalion, Depot Brigade, Camp Lee, Va.
MICHAEL GRENALDO,
HAROLD RICHEY,
Battery B, 107th Field Artillery, 28th Division, American Expeditionary Forces, France.
LLOYD B. COX,
Company F, 307th Engineers, American Expeditionary Forces, France.
JULIUS CROUSE,
Company E, 15th Engineers, (Railway), American Expeditionary Forces, France.
JAMES J. McPARTLAND,
Company B, 83rd Engineers, (Railway), American Expeditionary Forces, France.
RUSSELL LENHART,
U. S. S. President Grant, U. S. Navy.
CARL STEHLE,
American Expeditionary Forces, France.
JOSEPH A. BACH,
20th P. O. O. Company, American Expeditionary Forces, France.
LOUIS J. COLE,
Printer, U. S. Naval Reserve, Hampton Roads, Va.
DANIEL McCASHIN,
Camp Lee, Va.
EDGAR R. COVER,
Company, 9th Training Battalion, 155th Depot Brigade, Camp Lee, Va.

Sons of Courier Men:

FRED W. GANS,
Barracks, Paris Island, S. C.
332nd Company, U. S. Marine

HOW LONG UNTIL THE GERMANS CAST OFF THEIR YOKE?

No more severe arraignment of autocracy has been made during the progress of the war than is contained in the declaration of independence of the Czecho-Slovak nation, promulgated in Paris yesterday, when the long-burdened peoples of Bohemia, Moravia and Silesia broke the fetters that have bound them to the Hapsburgs for more than three centuries, and reasserted their historic and natural right as a free and independent state.

"We cannot and will not," these patriots declared, "continue to live under the direct or indirect rule of the violators of Belgium, France and Serbia, and would be murderers of Russia and Rumania, the murderers of tens of thousands of civilians and soldiers of our blood, and the accomplices in numberless inspeakable crimes committed in this war against humanity by the two degenerate and irresponsible dynasties. We will not remain a part of a state which has no justification for existence and which, refusing to accept fundamental principles of modern world organization, retains only an artificial and immoral political structure, hindering every movement toward democratic and social progresss. The Hapsburg dynasty, weighed down by a huge inheritance of error and crime, is a perpetual menace to the peace of the world and we deem it our duty toward humanity and civilization to aid in bringing about its downfall and destruction.

"We reject the sacrilegious assertion that the power of the Hapsburg and Hohenzollern dynasties is of divine origin; we refuse to recognize the divine right of kings.

"We accept and shall adhere to the ideals of modern democracy, as they have been the ideals of our nation for centuries. We accept the principles expressed in the American Declaration of Independence, the principles of Lincoln, and of the declaration of rights of man and of the citizen. The principles of liberated mankind of the actual equality of nations—and of governments deriving all their just powers from the consent of the governed."

How long will it be until the deluded people of Germany, too, cast off the same yoke of autocratic oppression?

HE WHO DARES FOR YOU.

Don't think for a minute that the 2,000,000 men in the American Expeditionary Forces in France today are there because they happened to be within the draft age. Some folks really believe this is the long and short of it.

But it isn't. Lots of those men are long past that age, and volunteers.

The fact is that these forces are in France to represent the government, the 100,000,000 men, women and children who are left behind, the nation in literal truth.

They are there for you and yours as much as for anyone else.

They are fighting for your freedom as much as for any other man's.

They are fighting for American rights as well as those of Europe.

They are fighting for humanity at home as well as abroad.

They are fighting for the belief, the faith, the devotion upon which the nation rests.

Too many of us are inclined to regard that army as something impersonal, something intangible, something that represents us only remotely.

We must dismiss that idea. We must realize it is intimately a part of us and our responsibility, our duty, our future.

And everyone of us who will not go to the front must back up the man who is there in our place. The man who carries the gun we do not.

For that man is there, among the daring and dying.

The bullet that might have hit you may hit him.

You must buy the Liberty Bond he cannot.

You must not play him false.

Nor the nation.

The "work or fight" ordinance pays a doubtful compliment to these of the gentler sex. It expressly specifies that only "able-bodied male persons" shall be obliged to be usefully employed, but it makes it unlawful for "any person or persons" to loaf on the streets.

There is strong probability that there will be more Fourths of July established shortly, now that the brave Czecho-Slovak patriots have set the fashion.

In fixing the time of a German surrender don't fail to bear in mind that all the retreating that has been done in France and Flanders has been conducted in an orderly manner, that the German army has been kept intact; that it has betrayed no signs of an impending capitulation and that it can take punishment, fall back to a prepared position and take some more. The army is whipped but it has yet to be forced to admit it.

Uncle Sam's styles in governments promise to become the rage in Europe during the late fall and winter.

The meetings of the Austria-Hungarian diet these days remind one of the good old days of the Democratic county conventions.

Old Fayette must have an Honor Flag of special design to show what she has done to help Pershing on the way to Berlin.

Remember that a churchless Sunday does not mean a Sundayless week.

Properties Change Hands.

Deeds filed in Uniontown show the transfer of the following properties: Emil Woisnett to Jacob Burkett, 14 acres in Perry township, $1,800, September 23; John K. Speelman to Luther Jobes, lot at Hammondville, $1,000, October 16; Marie A. S. Conn to Lewis F. Romesburg, lot in North Union township, $400, October 17.

Resolutions

Adopted by the Connellsville Ministerial Association on the death of the Rev William J. Everhart.

WHEREAS, It has seemed good to our Heavenly Father to remove from us by death our beloved brother, the Rev William J. Everhart, and

WHEREAS, we feel a sense of sore bereavement in the loss of one whom we highly esteemed as a fellow-worker in the cause of Christ, and with whom we enjoyed delightful friendship; therefore be it

RESOLVED, that we cherish in grateful memory the years of successful service which he has given, not only to the work of his parish, but also to the moral and religious welfare of the whole community.

RESOLVED, that we record our sincere appreciation of his consistent Christian life, his noble spirit, his strong convictions, his high ideals, his winsome personality, his tireless enthusiasm, and his sympathetic interest in his fellowmen. We remember him also as an able preacher of the gospel, a faithful pastor, and an humble minister of Jesus Christ who, in the spirit of his Master, went about doing good. Nor can we forget the devotion with which he offered to serve his country, making the supreme self-sacrifice of a soldier on a bed of sickness as heroically as he would have died upon a battlefield.

RESOLVED, that, while his death seems to be untimely, we bow in humble submission and faith to the will of Him who is too wise to err and too good to be unkind. And that we assure the family of our departed brother of our tender sympathy with them in their loss of a loving husband, a devoted father, and a faithful son and brother, commending them to the special care and comfort of our Heavenly Father, who is able to mingle sweetness with the bitterness of sorrow, and who has a peculiar love and blessing for those whom He chastens. Be it further

RESOLVED, that these resolutions be spread upon the minutes of the Connellsville Ministerial Association, that a copy be sent to the bereaved family, and that copies be given the local daily papers for publication.

Done by vote of the Connellsville Ministerial Association, Connellsville, Pennsylvania, October 17, 1918.

WILBUR NELSON,
J. H. LAMBERTSON, Committee.
Oct19-1t

Classified Advertisements

Wanted.

WANTED — YOUR BARBERING business. RENDINE'S. tf

WANTED—LAUNDRESS AT BALTIMORE HOUSE. 30sept-tf

WANTED—WHEN YOU WANT INsurance phone 760 5oct-tfd

WANTED—THIRD TRICK COOK at B. & O. RESTAURANT. 17-3t

WANTED — CHAMBERMAID AT BALTIMORE HOUSE. 5oct-tf

WANTED—YOUNG MAN TO WORK in drug store. J. C. MOORE. 12sept-tf.

WANTED—MAN TO RUN WELL drill. CASPARIS STONE CO., Connellsville, Pa. 14Oct-tfd.

WANTED—GIRL FOR FACTORY work. TRI-STATE CANDY CO. 16Octtf

WANTED—DINING ROOM GIRL AT ATLAS HOTEL, South Connellsville. 17-3t

WANTED—GIRL FOR GENERAL housework, $6 per week. Apply 124 W Apple street 17octtf

WANTED—OFFICE GIRL ABLE to speak Polish and Slavish. Write OFFICE, care Courier. 17oct6t

WANTED—COOK, WAITRESS, dishwasher and chambermaid at once CUPP'S RESTAURANT 17-6t

Wanted.

WANTED—MAN FOR RESTAURant work; steady work. CUPP'S RESTAURANT. 17-6t

WANTED—BOYS AND GIRLS AT CONNELLSVILLE SILK MILL. Half holiday every Saturday, carfare paid. 3oct-tfd

WANTED—LABORERS, 40c PER hour and accommodations. Apply CASPARIS STONE CO., Bell Phone 280 14Oct-tfd.

WANTED—GIRL FOR GENERAL house work. MRS JAMES BEATTY, Liberty Crossing, Dickerson Run. 14ct6t*

WANTED—MAID FOR GENERAL housework. Apply MRS L. P. McCORMICK, 508 Vine street 18octtfd

WANTED—GIRL FOR GENERAL housework, good wages, small family. MRS J. KINSBURSKY, 109 Cottage avenue. 18oct3t

WANTED—CARPENTERS AND LAborers. CONNELLSVILLE CONSTRUCTION CO., 402 First National Bank building. 5oct-tf

WANTED — TO RENT SMALL house or four rooms furnished or unfurnished by good tenant. Address "Y. M." care Courier. 19oct3t*

WANTED—COMPETENT TRANSIT man and two chain men for mine and outside survey. MONONGHELA VALLEY TRACTION CO., ENG. DEPT Fairmont, W. Va. 19oct3t

WANTED—SALESMEN OR SALESwomen for calendars, leather goods and novelties. Liberal commission. Exclusive territory. ECONOMY ADVERTISING CO., Iowa City, Ia 19oct1t*

WANTED—CAPABLE MAN WITH $1,000 for best business opening in Connellsville. Good for $300.00 a month and up. Permanent address MR. BICKLE, 1206 N. American Bldg. Chicago. 19oct1t*

WANTED—MEN—AGE 17 TO 55. Experience unnecessary. Travel, make secret investigations, reports. Salaries, expenses. AMERICAN FOREIGN DETECTIVE AGENCY, 620 St. Louis. 19oct1t*

WANTED—DRIVER FOR OLD ESTablished routes running out of Mount Pleasant; salary and commission, fine opportunity for advancement. Apply in person between two and four P. M. JEWEL TEA CO., 151 E Crawford St., Connellsville, Pa. 18-2t

WANTED—PAY ROLL CLERK AT coke plant. Indiana county, employing 500 men. Make application to this office, stating references, whether married or single, if temperate and salary expected. Address "PAY ROLL," care Courier. 9oct-tfd

WANTED.—GOVERNMENT NEEDS 12,000 clerks. Pennsylvania examinations Nov. 2, Dec. 7. Salary $1,200. Experience unnecessary. Men and women desiring government positions write for free particulars, J. C. LEONARD, (former Civil Service Examiner,) 898 Kenois Building, Washington 19oct3t*

WANTED. — DISTRICT MANAGER and local representative wanted to represent an Old-Line Pennsylvania Health and Accident Insurance Co. Our new policy covers every form of disability by sickness or accident. Natural and accidental death. Also military service. All occupations. Both sexes. Low monthly or weekly premiums. Large indemnities. Splendid opportunity for right man. Part time men also considered. Permanent income. Address NATIONAL RELIEF ASSURANCE CO., 108 South Fourth Street, Philadelphia. oct 16-18-21*

For Rent.

FOR RENT—STORE ROOM, DEsirable for any kind of business. Call FLORENCE SMUTZ, West Side. 24sept-tf

FOR RENT.—TWO FRONT ROOMS, well furnished, hot and cold water, hot water heat, gentlemen preferred. 222 EAST FAIRVIEW. 19oct1t

FOR RENT.—FARM OF 117 ACRES and farming implements. Old Newmyer Farm at Trotter. Inquire J. A. GUILER, 116 West Peach St. 19oct3t

For Sale.

FOR SALE—FOUR ROOM HOUSE and lot 40x135 in Dunbar Bor. MABEL GOLDEN, Dunbar, Pa. 15oct5t*

FOR SALE—ONE 1-TON FORD truck, practically new. 1917 model. Inquire 240 J. Scottdale. 19oct3t*

FOR SALE—BUICK FIVE PASSENger car, 1917 model. Inquire F. B. PERRY, Broadway, Scottdale, Pa. 18oct3t*

FOR SALE—EIGHT ROOM MODern new brick bungalo, East Main street. Known as the Gillett property. for $5,000. E. F. DeWITT, Bell Phone 249J, Scottdale, Pa. oct-16-18-19

FOR SALE—ONE 3 H.P. 2-PHASE motor, lot of shafting, belting and pulleys. One pit wagon, drop bottom, 36 inch gauge, one set pit harness, lot of other pit tools. M. J. ROHM, West Side. 19octtf

FOR SALE—SIX ROOM HOUSE and two lots located just outside of city limits on street car line. Hot air heater, city water and electric light. Good garden covering one lot. Low taxes. Excellent bargain to quick buyer. Owner leaving city. Call on or address C. A. PURBAUGH, West Penn Railway Company. 19octtf*

Lost.

LOST—FOUNTAIN PEN, FINDER please leave at CITIZENS BANK and receive reward 19oct2t*

LOST.—REAR TIRE AND TIRE carrier, in or near Connellsville. Reward if returned to DR. EDMONDS. 19oct-tf

Found.

FOUND.—BY THOSE WHO USE our classified ads that they bring results. Be convinced. Try them.

Moving and General Hauling.

GLOTFELTY'S BELL 842, TRIState 573 18july tf

Stockholders' Meeting.

NOTICE IS HEREBY GIVEN THAT the annual meeting of the Fayette Building and Loan Association will be held in the corporation room of the First National Bank at Connellsville, Fayette county, Pa., on Monday evening, October 28, 1918, at 7:30 P. M., for the election of directors to serve for the ensuing year. GEO. W. STAUFFER, Secretary. Oct-9-12-19

WANTED

MAN WITH ABILITY FOR SHIPPING DEPARTMENT. MUST HAVE GOOD REFERENCE. GOOD SALARY. TRISTATE CANDAY COMPANY.

KEEP TO RIGHT

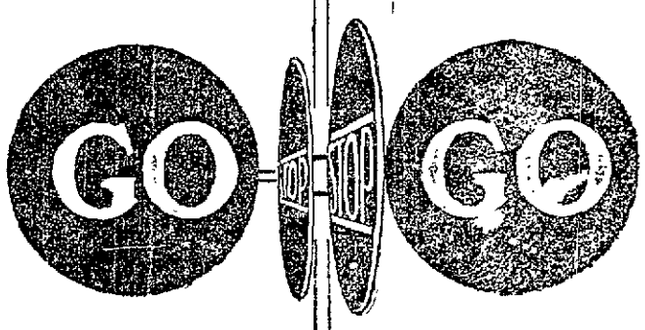

See this sign to-morrow.

No Equal Terms With Germans!

I have stood by for five years and watched the Germans staving a hole in a planet. I have watched them five years sinking the ships of the world. I have seen them let in a sea of tears, of fear and doubt that they shall now sop up drop by drop, inch by inch, for a thousand years!

We will help! All the world will bend over with them and help them when the Germans begin sopping up the tears of a world.

But they must begin!

NO EQUAL RIGHTS FOR GERMANS UNTIL THEY HANG THEIR HEADS!

Until German cities cry out to one another, "Shame on us!"

Until German young men and German maidens plight their troth to be different from their fathers!

Until we see millions of little children, of boys and girls, creeping out from under their stone-and-ironed-bosomed nation, to win back the faith of a world in Germans.

We all stood up for Germany once.

Forty nations like little children trusted her.

We proved we trusted her. Millions of us have died because we trusted Germany.

Now do we face the truth!

Germany is the Judas nation!

America wants six billion dollars the next three weeks to make safe terms with a Judas nation.

Until Germany has made some stupendous, swift, terrible confession, until Germany takes her own vengeance for us upon herself, until she irrevocably, peremptorily deals with her leaders as we would deal, until Germany shows herself at least making a start (like Judas) to run and throw herself over the edge of the cliff—America faces the Germans with armies in war, that say NO EQUAL RIGHTS WITH GERMANS, with treaties in peace that say NO EQUAL RIGHTS WITH GERMANS!

I have seen my people sign it with blood!

I have seen the dead in a thousand graveyards on a thousand hills sign it!

I have seen fifty million children sign it.

Now in America today a nation crowds up to sign it with six billion dollars.

Who am I? I am the policeman at the Crossroads of the world! I say to six billion dollars going past

Go Go Keep to Right

This is one of a series of Liberty Loan advertisements written by Gerald Stanley Lee, whose recent articles in The Saturday Evening Post discuss the question: "What is wrong with our Liberty Loan advertising? Why does it fail to bite?" This newspaper does not submit this series of ads as being *right*, or the kind that *bites*—and Mr. Lee isn't so sure about it, either. We both regard the series as a sort of experiment which should tend to prove that this style of appeal to you bond-buyers is all *right*, and the familiar style of Liberty Bond advertising is all *wrong*; or *vice versa*. After the complete series has been printed Mr. Lee would like to have you write M. H. Lamdon, Director of Liberty Loan Publicity, 312 Park Building, Cleveland, Ohio, and tell him just what you think about it—*in detail*, if you like.

This Space Contributed to the Winning of the War by

J. W. M'CLAREN

Headquarters for School Shoes

Our store saves dollars for parents in school shoes.

We fit all shoes carefully.

We sell only dependable shoes.

The kind that stands up to the wear that healthy boys and girls can give them.

All sizes in Gymnasium, Tennis and Basket Ball Shoes.

Hooper & Long

COUPON

The Book of a Thousand Songs

Distributed by the

The Daily Courier

3 COUPONS AND 98c SECURES THE BOOK

PRESENT OR MAIL to this paper 3 coupons like this with price.

MAIL ORDERS add for postage within 300 miles, 10c; 600 miles, 15c; greater distance ask post master rate for 3 lbs.

Greatest Song Book Ever Made

The colossal task, never before attempted, of placing under one cover more than a thousand of the world's most popular standard songs, old and new, has been accomplished. In this great collection every music lover will find hundreds of songs, all set to music, that make a personal appeal. Beautifully bound in durable cloth. Size 7½ x 10 inches.

PRICE LESS THAN ONE TENTH OF A CENT APIECE

Use Our Classified Ads—They Bring Results.

President Wilson is Depending Upon You FOR THE FOURTH LIBERTY LOAN

We sincerely hope that our patrons will buy to their utmost. Prove yourself the REAL American Patriots the President thinks you are. If you can't carry a gun, you can carry a Bond, and Bonds buy bombs, so you're in the fight if you hand the ammunition to the men on the firing line. Show the President that you are LOYAL to the American flag that so proudly waves from the windows of your home. Show him that you wear Old Glory in your heart as well as on the lapel of your coat, and that we are with him heart and hand, to the last dollar and to the last man! Liberty Bonds speak a language the Kaiser understands, so go ahead and talk up to him. Gratitude is in the heart of every true American; Gratutude for Victory—Gratitude for Liberty Bonds—Gratitude for being an American citizen, but gratitude is not an abstract theory, not a fine spun thing to soothe a guilty conscience, for fine words will never atone for deeds left undone—you must put your gratitude to work. Buy Liberty Bonds; buy all you can carry; encourage the faithful workers everywhere, and not only treat yourself to the best investment on earth, but feel the thrill of a participant when you read the glorious war news in the daily papers.

Union Supply Co.

63 Large Department Stores,

Located in Fayette, Westmoreland and Allegheny Counties.

PATRONIZE THOSE WHO ADVERTISE!

MOUNT PLEASANT IS OPENING HOSPITAL FOR PLAGUE CASES

Elks Offer Club Rooms and the Offer is Promptly Accepted.

COMMITTEE IS BEING ORGANIZED

Public is Asked to Donate Bedding; This May be Either Given Outright or Reclaimed When Needed no Longer; Schools Will Suspend.

Special to The Courier

MOUNT PLEASANT Oct 19—An emergency hospital for the treatment of persons suffering from Spanish influenza and complications will be opened at once in the Elks home

An emergency committee following the move over the state met at the hospital last evening It is composed of Mrs Herman Hamel representing the hospital of which she is superintendent Dr B M Loar representing the Red Cross Dr F L Marsh representing the doctors Blaine E Coldsmith representing town council and Dr M W Horner and Miss Nelle Byers.

At the meeting the need of an emergency hospital was clearly brought out. The Elks offered their club rooms with janitor service and $100 The offer has been accepted by the committee The rooms were inspected by the committee There are two very large rooms which can be used nicely for wards one for each sex

The furniture will be moved out today The committee has beds but is very short in sheets pillows blankets and comforts. The public is asked to give the clothing that it will take to furnish the beds Blankets comforts or sheets need not be new only clean To those not wishing to give the articles outright they may write their names on them and after the epidemic has subsided they may reclaim them

Miss Nelle Byers in charge of the registration will go over the list of registrants in this community and find nurses who will volunteer their services for this work

Schools Ordered to Close

Howard M Stoner secretary of the school board, made the statement last evening that there will be no school beginning Monday and until further notice on account of the Spanish influenza epidemic

Tries to Commit Suicide.

Chief of Police Robert Smith today will take Andy Facatt and Lawrence J Hitchman to the Greensburg jail Hitchman was arrested and did not have the money to pay a fine Facatt tried to commit suicide by hanging

Personal

Smith Rumbaugh of Lincoln Neb visiting friends here

George Galley engaged in Government work in Arizona, is here with his mother, Mrs Harriet Galley

URIC ACID IN MEAT CLOGS THE KIDNEYS

Take a Glass of Salts if You Hurts or Bladder Bothers.

If you must have your meat every day eat it but flush your kidneys with salts occasionally says a noted authority who tells us that meat forms uric acid which almost paralyzes the kidneys in their efforts to expel it from the blood. They become sluggish and weaken, then you suffer with a dull misery in the kidney region sharp pains in the back or sick headache dizziness your stomach sours tongue is coated and when the weather is bad you have rheumatic twinges The urine gets cloudy, full of sediment, the channels often get sore and irritated obliging you to seek relief two or three times during the night.

To neutralize these irritating acids, to cleanse the kidneys and flush off the body's urinous waste get four ounces of Jad Salts from any pharmacy here, take a tablespoonful in a glass of water before breakfast for a few days and your kidneys will then act fine This famous salts is made from the acid of grapes and lemon juice combined with lithia, and has been used for generations to flush and stimulate sluggish kidneys also to neutralize the acids in urine so it no longer irritates thus ending bladder weakness

Jad Salts is inexpensive cannot injure, and makes a delightful effervescent lithia-water drink

Read The Daily Courier every day.

Women's Shoes

Women's $9.00 Shoes, $7.45.

Women's grey kid Shoes lace style new military heel all sizes, 9 in top specially priced for Saturday at only _____ $7.45

Misses brown and grey kid Shoes lace style cloth top to match sizes up to 2 specially priced _____ $3.45

Misses Shoes in patent and gun metal leather button style cloth tops sizes up to 2 at _____ $2.95

KOBACKER'S "THE BIG STORE" ON PITTSBURGH ST.

Women's New Gloves

Women's Cape Skin Gloves for general wear in tan and black special $1.69

Women's French Kid Gloves Alexandria and Rousard makes Come in black and white and all new shades at $2.00 and $2.50

Women's Glace kid Gloves two clasp style over seam sewn with Paris point or heavy embroidered back in white only at per pair $1.75

Women Suede Gloves in tan and grey with two tone pearl back point backs A very service able glove at 1.65 and $2.00

THE BIGGEST READY-TO-WEAR EVENT OF THE SEASON

Made possible by a series of Wonderful Purchases. Never before THIS Season have such sensational values been offered in high grade, newest Fall and Winter apparel.

Up to $25.00 Coats

It will prove a real pleasure to see these Coats Saturday Coats made of khaki cloth velours and kerseys in all the wanted shades of the season Excellent selections all newest styles Priced at

$19.75

Up to $32.50 Coats

A wonderful Coat value for women who want to save on stylish apparel Coats in velours kerseys oxfords and smartest tweeds Some with large collars of fur plush trimmed coats and coats self trimmed in all the latest styles and colors of the season at

$24.50

Up to $45.00 Coats

A wonderful assortment of these Coats in fine silvertones wool velours pompoms velvets and Bolivias plain or fur trimmed in black navy taupe Burgundy and other fashionable colors of the season at

$39.50

FEELS AS IF TIED BY ROPE TO CLOUD WITH THE ROPE CUT

Thus Does Paul Williams Describe Descent from High Altitude in Airplane.

Following are extracts from a letter received by Mrs Mary E Williams of Scottdale from her son Paul G Williams in France Paul was formerly a member of Company D and while in training at Camp Hancock was transferred to the motor mechanics department of the service He has been in France since July He says

I have been orderly in the summary and special court room for the captain for nearly two weeks You will notice my address states Air Service but you need not be frightened as I am not in the aviation proper The men here are mostly all motor mechanics and aviators- and we are now stationed at a large aviation field where there is as much trouble and possibly more than in a large garage

Airplanes here are as common as automobiles in the States but more interesting Every day one can look out and see the sky literally filled with them I have been up several times and believe me every second is full of thrills The first time I took a flight we ascended 1,500 feet and as soon as we reached that height I told the pilot I had enough for that day and I did was certainly glad to put my feet on land once more My second trip didn't have half so bad an effect on me as the first—we went up 5,000 feet and while in the air I feel as safe as if I were with a bunch of rattlesnakes Going up' is fine but oh that coming down! It makes one feel as though he were tied with a rope to a cloud and some one cut the rope But I think aviation great and wish I were an experienced aviator

Our duty is to keep the airplane in good shape and motor cars in repair

'Don't worry about me I am all O K. I have written you a good many times since coming over here but have received no letters from home Tell the folks to write Letters letters are what I would like to have

I have been to the city several times and have also visited the German prison camps It seems the first thing a German soldier thinks of when he sees a Yankee smoking is a cigaret'

Will You Go

And look at those beautiful furs Miss Mellinger is exhibiting at the Smith House October 21st, 22nd and 23rd for F C Doeschner Pittsburg's largest exclusive furrier

You will enjoy and admire the exquisite coats, coatees, stoles and capes in Hudson Seal or Mole, with the many stunning combinations of the newest style sets in beautiful Fox Wolf, Beaver, Mole etc You surely will be glad you had come Let Miss Mellinger advise you on remodeling your Furs.—Adv

Patronize those who advertise

WORKERS' DORMITORIES ON WASHINGTON'S PLAZA

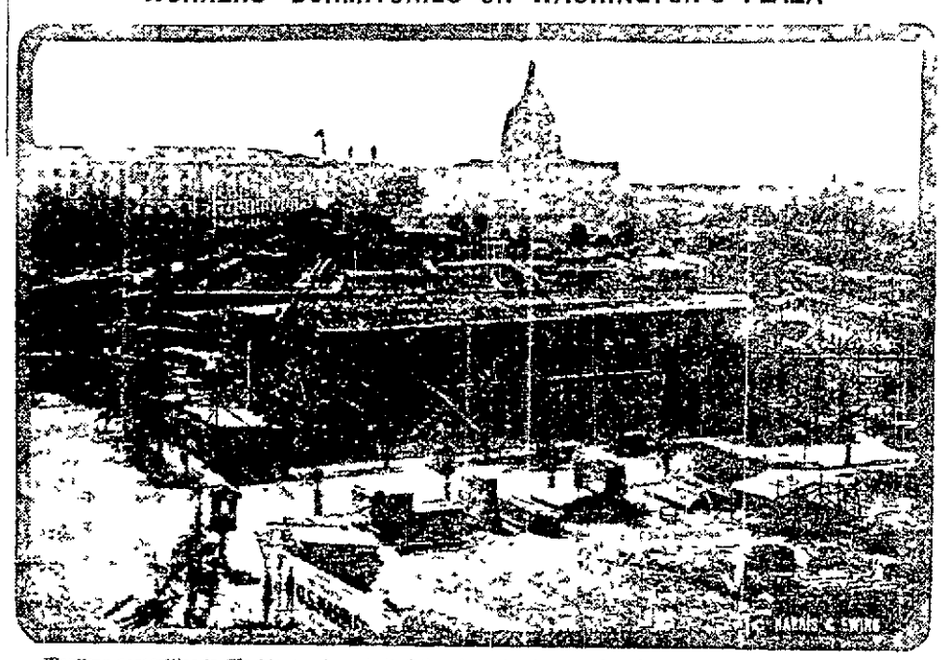

Wartime necessities in Washington have halted the plaza development by which the space between the Union station and the capitol was to have been converted into a beautiful park Dormitories for government workers are being built on the entire space It is one of many housing projects under way to relieve an almost unbelievable congestion

"DEMOCRACY'S HOPES AND SAFEGUARD"

In a Democracy we must have at least two political parties In a true democracy such as the Boys are fighting to establish representation must be equally distributed

For instance in Fayette County the lower Yough and Monongahela end of the County consisting of Perry Township Franklin Township Washington Township Lower Tyrone Township Fayette City and Belle Vernon has had no representation in the State Legislature for twenty years It is only fair that the voters of Connellsville and vicinity go to the Polls November 5th and vote for J Buell Snyder of Perrypolis formerly Principal of the High School and now a Director and successful business manager

Mr Snyder stands with Foch on UNCONDITIONAL SURRENDER OF THE HUNS and with McAdoo on organized labor—Political Advertisement.

If You Are Hunting Bargains read the advertising columns of The Daily Courier You will find them.

ASTHMA INSTANTLY RELIEVED WITH ASTHMADOR MONEY REFUNDED ASK ANY DRUGGIST

WAKE UP!

Call to Colors of Home Folks Sounded by Traveling Salesman.

The following was composed by David Buck a traveling salesman who visits Connellsville every few weeks on his rounds selling tobacco and cigars

Buy Liberty bonds and War stamps to—

Lend the Kaiser all we can
Subscribe to the Red Cross all you can spare
And then you will be doing a small part of your share
Give to the Y M C A if you have to sacrifice
They are doing great work It is well worth the price
Do not waste food but save save and save
That you may help the suffering destitute and brave
Wake up the world is on fire
We must all do our duty without fire
Buy Liberty bonds and Thrift stamps too
Preserve our freedom under the Red White and Blue

SUGAR TRADING OFF

Further Speculating Ordered Discontinued by Government

By Associated Press

NEW YORK, Oct 18—All trading in coffee and sugar futures was suspended yesterday by the board of managers of the New York Coffee & Sugar exchange pending the result of negotiations with the Federal Food Administration at Washington

An hours notice it was said would be given prior to the resumption of trading

MOST HUMILIATING DAY IS WHEN HUNS QUIT U-BOAT BASES

Dream of Dominating Flanders Coast and England is Rudely Shattered by Marshal Foch

By Associated Press

LONDON Oct 19 The German dream of dominating the Flanders coast has come to an end, the morning newspapers say and they speak of Thursday as a memorable one in the war pointing out the prominent part played by the British army and navy in the fast reaching successes against the

The Belgian coast ports said the Daily Telegraph in referring to the German withdrawal from the Belgian coast were symbols of the enemy's U boat campaign and the threat to Great Britain The evacuation of these places is a disastrous humiliating and roughly run note for the author of the war

The Daily Mail after describing Thursday as the best day of the war says that by the rescue of Belgium the British nation and army have been able in some measure to repay the debt they owed to France

Ward Fisher Ready

District Attorney C Ward Fisher of Westmoreland county has passed the examination for a place in the judge advocate's department of the army

If You Want Something Advertise for it in our classified column One cent a word.

HOW WEAK, NERVOUS WOMEN QUICKLY GAIN VIGOROUS HEALTH AND STRONG NERVES

7 A DAY FOR 7 DAYS

A Vigorous Healthy Body Sparkling Eyes and Health Colored Cheeks Come in Two Weeks Says Discoverer of Bio feren

World's Grandest Health Builder Costs Nothing Unless It Gives to Women the Buoyant Health They Long For

It is safe to say that right here in this big city are tens of thousands of weak nervous run down depressed women who in two weeks time could make themselves so healthy so attractive and so keen minded that they would compel the admiration of all their friends

The vital health building elements that these despondent women lack are all plentifully supplied in Bio-feren

If you are ambitious crave success in life want to have a healthy vigorous body clear skin and eyes that show no dullness make your mind up to get a package of Bio feren right away

It costs but little and you can get an original package at any druggist anywhere

Take two tablets after each meal and one at bedtime—seven a day for seven days—then one after meals till all are gone Then if you don't feel twice as good look twice as attractive and feel twice as strong as before you started your money is waiting for you It belongs to you for the discoverer of Bio feren does not want one penny of it unless it fully makes good all claims

Note to Physicians There is no secret about the formula of Bio feren it is printed on every package Hemoglobin Lecithin Calcium Glycero phosphate Iron Peptonate Manganese Peptonate Potassium Iodide Vomica Powder Benzoate Phenolphthalein Oleoresin Capsicum Aloes

Smithfield.

SMITHFIELD Oct 19—Mr and Mrs William A Mayfield in company were in Connellsville today attending the funeral of their son James Mayfield who died at his home on the West Side Thursday

Donald Jones son of Mr and Mrs L C Jones of this place who was transferred from Camp Sherman Ohio to the Officers Training Camp at Fort Oglethorpe Ga some months ago has qualified and received his commission as first lieutenant

Earl Rankin another Smithfield boy now in Camp Sherman has been promoted to a sergeant of the 1st Company Fifty Third Battalion 18th Depot Brigade Earl is one of the fortunate fellows who never was in uniform for a day prior to his entrance into the army

Robert C Benson has sold two valuable properties in Connellsville one of the stations now occupied by Stuart Wheeler and a residence and dwelling house was sold to J C and B F Black The other business place on Liberty street was sold to Jerry Hartman of Hunter Mill Hartman has sold his property there and will remove into his new place here

Manhattan Cafe —THE— FAMILY RESTAURANT

EVERYTHING COOKED LIKE AT HOME

Strictly Fresh Clean and Pure

ASK FOR OUR SPECIAL CLUB BREAKFAST AND SUNDAY DINNER

Our Pies Are Delicious Because They Are Homemade

NEXT DOOR TO WEST PENN WAITING ROOM

CATARRHOZONE For head and throat Catarrh in the vapor treatment Your Money Back if Not Satisfied

NEW PRICES— 50 cents to $2.00

CHICHESTER S PILLS THE DIAMOND BRAND. Ladies! Ask your Druggist for Chi-ches-ter S Diamond Brand Pills in Red and Gold metallic boxes, sealed with Blue Ribbon. Take no other. Buy of your Druggist. Ask for CHI-CHES-TER S DIAMOND BRAND PILLS, for 25 years known as Best, Safest, Always Reliable

SOLD BY DRUGGISTS EVERYWHERE

WEAR Dorsey's Clothing

"CAP" STUBBS THE SYSTEM HAS SOME DRAWBACKS. By EDWINA

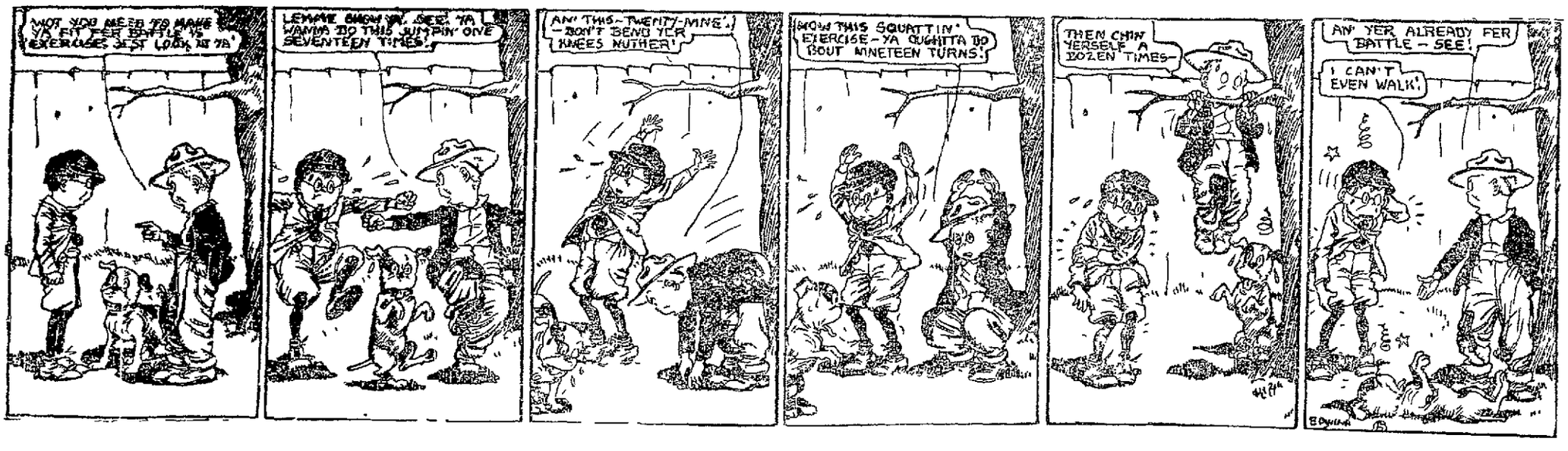

SHERIFF'S ELECTION PROCLAMATION

Whereas, in and by an Act of the General Assembly of the Commonwealth of Pennsylvania entitled "An Act to regulate the nomination and election of public officers requiring certain expenses incident thereto to be paid by the several counties, and punishing certain offenses in regard to such elections" passed the 26th day of June A. D., 1895 it is made the duty of the Sheriff of every county within the Commonwealth to give public notice of the General election

Now, therefore in obedience to the requirements of said Act of Assembly, I, **THOMAS L. HOWARD, High Sheriff of the County of Fayette,** do hereby make known and give public notice to the electors of the County of Fayette, that on the Tuesday next following the first Monday of November being the

FIFTH DAY OF NOVEMBER, 1918,

between the hours of 7 o'clock A. M., and 7 o'clock P. M., a general election will be held in the several Election Districts established by law in said county, at which time they will vote by ballot for the several offices hereinafter named as follows:

OFFICERS TO BE ELECTED:—Judge of the Supreme Court, Judge of the Superior Court, Governor, Lieutenant Governor, Secretary of Internal Affairs, Four Persons for Representative in Congress at Large, Representative in Congress, Senator in the General Assembly, Representative in the General Assembly 1st District, three persons for Representative in the General Assembly 2nd District.

LIST OF NOMINATIONS MADE—The names of the candidates on the several tickets as certified by the Commissioners of Fayette County, to be voted for in said county are as follows

To vote a straight party ticket, mark a cross (X) in the square in the first column opposite the name of the party of your choice. A cross mark in the square opposite the name of any candidate indicates a vote for that candidate. If you desire to vote for a person whose name is not on the ballot, write or paste his name in the blank space provided for that purpose. A cross (X) in the party square in the first column does not carry a vote for any Judge. To vote for Judge mark a cross (X) opposite the name of the candidate desired

FIRST COLUMN

To Vote a Straight Party Ticket, Mark a Cross (X) in this Column.

- REPUBLICAN ☐
- DEMOCRATIC ☐
- SOCIALIST ☐
- PROHIBITION ☐
- WASHINGTON ☐
- FAIR PLAY ☐
- SINGLE TAX ☐

NON-PARTISAN COLUMN

JUDICIAL TICKET NON-PARTISAN

Judge of the Supreme Court.
(Vote for One)

- Edwin M. Abbott ☐
- Joseph W. Bouton ☐
- Henry Budd ☐
- Augustus N. Dively ☐
- Edward J. Fox ☐
- John W. Kephart ☐
- Joseph J. Kintner ☐
- Charles B. Lenahan ☐
- Alexander Simpson, Jr. ☐

Judge of the Superior Court.
(Vote for One)

- Stephen H. Huselton ☐
- William David Porter ☐

Governor.
(Vote for One)

- William C. Sproul — Republican ☐ — Washington ☐
- Eugene C. Bonniwell — Democratic ☐ — Fair Play ☐
- Charles Sebl — Socialist ☐
- E. J. Filhian — Prohibition ☐
- Robert C. Macauley — Single Tax ☐

Lieutenant Governor.
(Vote for One)

- Edward E. Beidleman — Republican ☐ — Washington ☐
- J. Washington Logue — Democratic ☐
- Dalton T. Clarke — Socialist ☐
- F. E. Whittlesey — Prohibition ☐
- William R. McKnight — Single Tax ☐

Secretary of Internal Affairs.
(Vote for One)

- James F. Woodward — Republican ☐ — Washington ☐
- Asher R. Johnson — Democratic ☐
- William Adams — Socialist ☐
- T. H. Hamilton — Prohibition ☐
- Jerome C. Reis — Single Tax ☐

Representative in Congress at Large.
(Vote for Four)

- William J. Burke — Republican ☐ — Republican ☐ — Washington ☐
- Thomas S. Crago
- Mahlon M. Garland — Republican ☐ — Republican ☐ — Washington ☐
- Anderson H. Walters
- Joseph F. Gorman — Democratic ☐ — Democratic ☐ — Fair Play ☐
- Fred Ikeler
- J. Calvin Strayer — Democratic ☐ — Fair Play ☐ — Democratic ☐ — Fair Play ☐
- Samuel R. Tarner
- Cora M. Butler — Socialist ☐
- John C. Butler — Socialist ☐
- Harry W. Schlegel — Socialist ☐
- Harry T. Vaughn — Socialist ☐
- O. D. Brubaker — Prohibition ☐
- Albert Gaddis — Prohibition ☐
- Elisha Kent Kane — Prohibition ☐
- E. L. McKee — Prohibition ☐
- John W. Dix — Single Tax ☐
- Oliver McKnight — Single Tax ☐
- Calvin B. Power — Single Tax ☐
- Lewis Ryan — Single Tax ☐

Representative in Congress.
(Vote for One)

- Samuel A. Kendall — Republican ☐ — Democratic ☐
- Bruce F. Sterling
- Prohibition ☐
- Louis S. Mellinger — Socialist ☐

Senator in General Assembly.
(Vote for One)

- William L. Crow — Republican ☐
- William M. Rhodes — Democratic ☐
- Charles Gause — Socialist ☐
- H. I. Robinson — Prohibition ☐

Representative in the General Assembly—1st District.
(Vote for One)

- Merchant L. Collier — Republican ☐ — Democratic ☐
- A. J. Gans
- Prohibition ☐
- Robert G. Benson — Socialist ☐

PROPOSED AMENDMENTS TO THE CONSTITUTION

A Cross (X) marked in the square at the right of the word "YES", indicates a vote FOR the Amendment
A Cross (X) marked in the square at the right of the word "NO", indicates a vote AGAINST the Amendment

PROPOSED AMENDMENT TO THE CONSTITUTION NO. 1.

Shall Section Four of Article Nine to the Constitution be Amended so as to read as follows?

Section 4. No debt shall be created by or on behalf of the State except to supply casual deficiencies of revenue repel invasion suppress insurrection defend the State in war or to pay existing debt and the debt created to supply deficiencies in revenue shall never exceed in the aggregate at any one time one million dollars. Provided, however That the General Assembly irrespective of any debt may authorize the State to issue bonds to the amount of fifty millions of dollars for the purpose of improving and rebuilding the highways of the Commonwealth

YES ☐
NO ☐

PROPOSED AMENDMENT TO THE CONSTITUTION NO. 2.

Shall Section Eight of Article Nine of the Constitution be Amended so as to read as follows?

Section 8. The debt of any county city borough, township school district or other municipality or incorporated district except as provided herein and in section fifteen of this article shall never exceed seven (7) per centum upon the assessed value of the taxable property therein, but the debt of the city of Philadelphia may be increased in such amount that the total city debt of said city shall not exceed ten (10) per centum upon the assessed value of the taxable property therein nor shall any such municipality or district incur any new debt or increase its indebtedness to an amount exceeding two (2) per centum upon such assessed valuation of property without the consent of the electors thereof at a public election in such manner as shall be provided by law. In ascertaining the borrowing capacity of the said city of Philadelphia at any time there shall be excluded from the calculation and deducted from such debt so much of the debt of said city as shall have been incurred and the proceeds thereof invested in any public improvements of any character which shall be yielding to the said city an annual current net revenue. The amount of such deduction shall be ascertained by capitalizing the annual net revenue from such improvement during the year immediately preceding the time of such ascertainment and such capitalization shall be estimated by ascertaining the principal amount which would yield such annual current net revenue at the average rate of interest and sinking fund charges payable upon the indebtedness incurred by said city for such purposes up to the time of such ascertainment. The method of determining such amount so to be deducted may be prescribed by the General Assembly. In incurring indebtedness for any purpose the city of Philadelphia may issue its obligations maturing not later than fifty (50) years from the date thereof with provision for a sinking fund sufficient to retire said obligations at maturity the payment of such sinking fund to be in equal or graded annual or other periodical instalments. Where any indebtedness shall be or shall have been incurred by said city of Philadelphia for the purpose of the construction or improvement of public works of any character from which income or revenue is to be derived by said city or for the reclamation of land to be used in the construction of wharves or docks owned or to be owned by said city such obligation may be in an amount sufficient to provide for and may include the amount of the interest and sinking-fund charges accruing and which may accrue thereon throughout the period of construction and until the expiration of one year after the completion of the work for which said indebtedness shall have been incurred and said city shall not be required to levy a tax to pay said interest and sinking fund charges as required by section ten article nine of the Constitution of Pennsylvania, until the expiration of said period of one year after the completion of said work

YES ☐
NO ☐

Sheriff's Election Proclamation, Continued

Representative in the General Assembly—2nd District.

(Vote for Three)

Ernest R. Kooser	Republican	☐
Russell B. McIntyre	Republican	☐
Duncan Sinclair	Republican	☐
Reuben Howard	Democratic	☐
Thomas D. Schuyler	Democratic	☐
	Prohibition	☐
J. Buell Snyder	Democratic	☐
J. Percy Frazier	Socialist	☐
James Greece	Socialist	☐
Frank B. Patterson	Socialist	☐
Henry Rhodes	Prohibiton	☐

The electors of Fayette county will meet in the several voting precincts as follows:

Brownsville Borough—The Electors of Brownsville Borough will meet at the Town Hall in said Borough.

Brownsville Township—The Electors of Brownsville Township will meet in the basement of the Sine air School House.

Bellevernon Borough—The Electors of Bellevernon Borough will meet at the Town Hall in said Borough.

Bullskin Township—The Electors of Bullskin Township will meet at the following places in said Township, to-wit:

Election District No. 1, at Kell's School House in said District.

Election District No. 2, in the Mud School House, in said District.

Election District No. 3, at the Southerwood School House, in said District.

The City of Connellsville—The Electors of the City of Connellsville will meet at the following places in said City, to-wit:

In the First Ward at 111 West Ashland avenue, in said Ward.

In the Second Ward in the garage of Wm Dull on Grape alley.

In the Third Ward, in the rear of J. E. Sims place of business

In the Fourth Ward, in the store room on north side of Main street, leased by the Connellsville News Publishing company.

In the Fifth Ward, in the Garage of H. P. Barkley at No. 704 Vine street, in said Ward.

In the Sixth Ward, at Polish Hall in rear of Seventh street, in said Ward.

In the Seventh Ward, at Municipal Building, West Side.

Connellsville Township—The Electors of Connellsville Township will meet in the following places in said Township, to-wit:

In election district No. 1, at the residence of C. W. Ritenour.

In Election District No. 2, at the Narrows' School House.

Dawson Borough—The Electors of Dawson Borough will meet at the New Borough Building, in said Borough.

Dunbar Township—The Electors of Dunbar Township will meet in the following places in said Township, to-wit:

In Election District No. 1, at Harper's School House.

In Election District No 2, at the Vacant Store on lot of George McBurney.

In Election District No. 3, in the Township Building at Ogleves's Crossing.

In Election District No. 4, at Hill Farm School House.

In Election District No. 5, at Office of Robert McLaughlin, Justice of the Peace.

In Election District No. 6, at Joseph Laporte's Store.

Dunbar Borough—The Electors of Dunbar Borough will meet at the Frame School House in said Borough

Everson Borough—The Electors of Everson Borough will meet in the Basement of the Tyrone Club Building or Brown street, in said Borough.

Franklin Township—The Electors of Franklin Township will meet at the following places in the Township, to-wit:

Election District No. 1, at the Jefferson School House.

Election District No. 2, at the Franklin School House.

Election District No. 3, at the Public School House at Bitner.

Fayette City Borough—The Electors of Fayette City Borough will meet at the New Town Hall, in said Borough.

Fairchance Borough—The Electors of Fairchance Borough will meet at the Burgess' Office in said Borough.

Georges Township—The Electors of Georges Township will meet at the following places in said Township, to-wit:

In Election District No. 1, at the Public School House known as Paul's.

In Election District No. 2, at the Public School House known as Oliphant

In Election District No 3, at the New School Building near the Grove Church.

In Election District No. 4, at the Dunn's Station School House.

German Township—The Electors of German Township will meet at the following places in said township, to-wit:

In Election District No. 1, at the Blacksmith Shop of Michael Huhn, near the village of McClellandtown.

In Election District No. 2, at the Gates School House.

In Election District No. 3, at the Windy Hill School House.

In Election District No. 4, at the Balsinger School House.

In Election District No. 5, at the Frame Dwelling House of Sarah F. Ross.

In Election District No. 6, at the Pleasant Hill School House.

In Election District No. 7, at the School House at Ronco.

Henry Clay Township—The Electors of Henry Clay Township will meet at the following places in said Township, to-wit:

In Election District No. 1, at the Small House near the residence of Jacob Humbertson.

In Election District No. 2, at the front room of the Township House near the residence of John Hunter.

Jefferson Township—The Electors of Jefferson Township will meet at the following places in the said Township, to-wit:

In Election District No. 1, at the New Township Hall, near Detler's Blacksmith Shop.

In Election District No. 2, at the Township Hall at Newell.

Lower Tyrone Township—The Electorsof Lower Tyrone Township will meet at the following places in said township, to-wit:

In Election District No. 1, at a certain building on the premises of H. T. Cochran or Dawson Driving Park Association.

In Election District No. 2, at the Grangers' Hall.

Luzerne Township—The Electors of Luzerne Township will meet at the following places in said Township, to-wit:

In Election District No. 1, at the Public School House at Thompson No. 2.

In Election District No. 2, at the Charleston School House.

In Election District No. 3, at the Conwell's House at Heistersburg.

In Election District No. 4, at the Stone House at East Millsboro.

In Election District No. 5, at the Vernon School House.

In Election District No. 6, at the La Belle Public School.

Markleysburg Borough—The Electors of Markleysburg Borough will meet at the Burgess' Office on Main street in said Borough.

Masontown Borough—The Electors of Masontown Borough will meet at the Council Chamber in said Borough.

Menallen Township—The Electors of Menallen township will meet at the following places in said Township, to-wit:

In Election District No. 1, at the Community Building.

In Election District No. 2, at Langley's Hall in the village of Haddenville.

In Election District No. 3, at the Hall of Mike Duyava.

North Union Township—The Electors of North Union Township will meet at the following places in said Township, to-wit:

In Election District No 1, at the Fairground School House.

In Election District No. 2, at the Youngstown School House at Youngstown.

In Election District No. 3, at the Township Hall.

In Election District No. 4 at the Beeson's School House.

In Election District No. 5, at the New Clifton School House.

Nicholson Township—The Electors of Nicholson Township will meet at the following places in said Township, to-wit:

In Election District No. 1, at the House of J. H. Moser.

In Election District No. 2, at the House of D. M. Davis.

In Election District No. 3, at the House of Peter Hoffarth.

Ohiopyle Borough—The Electors of Ohiopyle Borough will meet at the Burgess' Office in said Borough.

Perry Township—The Electors of Perry Township will meet at the following places in said Township, to-wit:

In Election District No. 1, in the basement of New School Building.

In Election District No. 2, at the Public School House at Layton.

In Election District No. 3, at the Public School House in the village of Star Junction.

In Election District No. 4, at the African Baptist Church, Wick Haven.

Point Marion Borough—The Electorsof Point Marion Borough will meet at the Borough Lockup in said Borough.

Redstone Township—The Electors of Redstone Township will meet at the following places in said Township, to-wit:

In Election District No. 1, at the West Point School House.

In Election District No. 2, at the Grindstone School House.

In Election District No. 3, at the Orient School House.

In Election District No. 4, at the Chestnut Ridge School House.

Stewart Township—The Electors of Stewart Township will meet at the Office of the School Directors in said Township, near Ohiopyle Borough.

Saltlick Township—The Electors of Saltlick Township will meet at the following places in said Township, to-wit:

In Election District No. 1, at the Buchanan School House.

In Election District No. 2, at the Back Creek School House

Smithfield Borough—The Electors of Smithfield Borough will meet in the basement of Odd Fellows' Hall in said Borough.

South Brownsville Borough—The Electors of South Brownsville Borough will meet at the following places in said Borough, to-wit:

In the First Ward at the Municipal Hall in Water street.

In the Second Ward in the building owned by Cephas Chamberlain.

In the Third Ward, at Monongahela Hall on High Street.

South Connellsville Borough—The Electors of South Connellsville Borough will meet in the basement of the New High School Building, corner of Pittsburg and Painter streets.

Springfield Township—The Electors of Springfield Township will meet at the following places in said Township, to-wit:

In Election District No. 1, at the Public School House in Normalville.

In Election District No. 2, at the New Building of W. S. Colborn at Mill Run.

Springhill Township—The Electors of Springhill Township will meet at the following places in the said Township, to-wit:

In Election District No. 1, at the Band Hall, Gans Station.

In Election District No. 2, at the Fallen Timbers School House.

In Election District No. 3, at the Cheat Hill School House.

South Union Township—The Electors of South Union Township will meet at the following places in said Township, to-wit:

In Election District No. 1, at Hague School House.

In Election District No. 2, at the Public School Building on Derrick avenue.

In Election District No. 3, at Hutchinson School House.

The City of Uniontown—The Electors of the City of Uniontown will meet at the following places in said City, to-wit:

In the First Ward, at the Wagon Shop of Thos. L. Howard, corner of Peter street and Titlow alley.

In the Second Ward, in the basement of the Court House.

In the Third Ward, at the Marshall property on north side of Main street, near Eastern Bridge.

In the Fourth Ward, at the corner of Collins avenue and Clark street.

In the Fifth Ward, at Boles Hall on Jefferson street, near corner of Stewart avenue.

In the Sixth Ward, at the Salvation Army Building on Church street.

In the Seventh Ward, in the Municipal Building.

In the Eighth Ward, at the rear of Old Dunkard Church.

Upper Tyrone Township—The Electors of Upper Tyrone Township will meet at the following places in said Township, to-wit

In Election District No. 1, at building owned by Owen Burns.

In Election District No. 2, at room in house of W. E. Gerke.

Vanderbilt Borough—The Electors of Vanderbilt Borough will meet at the Ware House of F. E. Ogleve.

Washington Township—The Electors of Washington Township will meet at the following places in said Township, to-wit:

In Election District No. 1, at the Township Hall in said District.

In Election District No. 2, at the Township Hall in said District.

Wharton Township—The Electors of Wharton Township will meet at the following places in said Township, to-wit:

In Election District No. 1, at the Carpenter Shop near the residence of William Hansel.

In Election District No. 2, at the Independent School House.

QUALIFICATIONS OF ELECTION OFFICERS AND VOTERS: ELIGIBILITY OF ELECTION OFFICERS.

I further give notice that every person, excepting Justices of the Peace, who shall hold any office or appointment of profit or trust under the government of the United States, or of this State or any city or incorporated district, whether a commissioned officer or otherwise a subordinate officer or agent, who is or shall be, employed under the Legislative, Executive or Judicial departments of the State or United States, or any city or incorporated district, and also that every member of Congress or of the State Legislature, and of the Select or Common Council of any city, or the Commissioners of any incorporated district, is by law incapable of holding or exercising at the same time the office or appointment of Judge, Inspector, or Clerk of any election of this Commonwealth, and that no Inspector, Judge or other officer of any such election shall be eligible to any office to be then voted for, except that of an election officer.

QUALIFICATIONS OF ELECTORS.

By Article 8 of the Constitution, the qualifications of electors are prescribed as follows.

Section 1. Every male citizen 21 years of age, possessing the following qualifications, shall be entitled to vote at all elections. First, he shall have been a citizen of the United States at least one month. Second, he shall have resided in the State one year (or if having previously been a qualified elector, or a native born citizen of the State, he shall have removed therefrom and returned, then six months) immediately preceding the election. Third, he shall have resided in the election district where he shall offer to vote at least two months immediately preceding the election. Fourth, if 22 years of age and upwards he shall have paid within two years a State or county tax, which shall have been assessed at least two months and paid at least one month before the election.

Section 5. Electors shall in all cases, except treason, felony and breach of surety of the peace, be privileged from arrest during their attendance on elections and in going to and returning therefrom.

Section 13. For the purpose of voting no person shall be deemed to have gained a residence by reason of his presence or lost it by reason of his absence, when employed in the service, either civil or military, of this State or the United States nor while engaged in the navigation of the waters of the State or the United States, or on the high seas, nor while a student of any institution of learning, nor while kept in poor house or other asylum at public expense, nor while confined in public prison.

Also that in the Fourth Section of the Act of Assembly, entitled, "An Act relating to executions and for other purposes," approved April 16, 1840, it is enacted that the aforesaid 13th section shall not be so construed as to prevent any military officer or borough officer from serving as Judge, Inspector or Clerk, at any general or special election of this Commonwealth

If any person shall prevent or attempt to prevent any officer of any election under the act for holding such elections, or use or threaten any violence to any such officer, or shall interrupt or improperly interfere with him in the execution of his duty, or shall block up the window, or the avenue to any window, where the same may be holding, or shall riotously disturb the peace at such election; or shall use or practice any intimidating threats, force or violence with design to influence or unduly overawe any elector, or to prevent him from voting or to restrain the freedom of choice, such person on conviction shall be fined in any sum not exceeding five hundred dollars, and be imprisoned for any time not less than one month nor more than 12 months, and if it shall be shown the court, when the trial of such offense shall be had, that the person so offending was not a resident of the city ward, district or the township where the said offense was committed, and not entitled to vote therein, then on conviction he shall be sentenced to pay a fine of not less than one hundred nor more than one thousand dollars, and be imprisoned not less than six months nor more than two years.

If any person or persons shall make any bet or wager upon the result of any election within this Commonwealth, or shall offer to make any such bet or wager, either by verbal proclamation thereto, or by any printed or written advertisement, challenge or invite any person or persons to make such bet or wager, upon conviction thereof he or they shall forfeit and pay three times the amount offered to be bet.

If any person shall vote at more than one election district or otherwise fraudulently vote more than once on the same day or shall fraudulently fold and deliver to the inspector, two tickets together, with the intent, illegally to vote or advise and procure another to do so, he or they shall on conviction be fined in any sum not less than fifty nor more than five hundred dollars, and be imprisoned not less than three nor more than 12 months.

If any persons not qualified to vote in this Commonwealth agreeably to law (except the sons of qualified citizens) shall appear at any place of election for the purpose of issuing tickets or influencing citizens, qualified to vote, he shall on conviction forfeit and pay any sum not exceeding one hundred dollars for every such offense, and be imprisoned for any term not exceeding 12 months.

In case the person who shall have received the second highest number of votes for inspector shall not attend on the day of the election then the person who shall have received second highest number of votes for judge at the next preceding spring election shall act as inspector in his place and in case the person who shall have received the highest number of votes for inspector shall not attend, the person elected judge shall appoint an inspector in his place, and in case the person elected judge shall not attend, then the inspector who received the highest number of votes shall appoint a judge in his place; or if any vacancies shall continue in the board for the place of an hour after the time fixed by law for the opening of the election, the qualified voters of the township, ward or district for which such officer shall have been elected present at the place of the election, shall elect one of their number to fill the vacancy.

Given under my hand and seal at my office in Uniontown, Pa., October 14th, A. D., 1918.

THOMAS L. HOWARD, Sheriff.

PROPOSED AMENDMENTS TO THE CONSTITUTION SUBMITTED TO THE CITIZENS OF THE COMMONWEALTH FOR THEIR APPROVAL OR REJECTION, AT THE ELECTION TO BE HELD ON TUESDAY, NOVEMBER 5, 1918, BY THE GENERAL ASSEMBLY OF THE COMMONWEALTH OF PENNSYLVANIA, AND PUBLISHED BY ORDER OF THE SECRETARY OF THE COMMONWEALTH IN PURSUANCE OF ARTICLE XVIII OF THE CONSTITUTION.

Number One

A JOINT RESOLUTION

Proposing an amendment to article nine, section four of the Constitution of the Commonwealth of Pennsylvania, authorizing the State to issue bonds to the amount of fifty millions of dollars for the improvement of the highways of the Commonwealth

Section 1 Be it resolved by the Senate and House of Representatives of the Commonwealth of Pennsylvania in General Assembly met, That the following amendment to the Constitution of Pennsylvania be and the same is hereby proposed in accordance with the eighteenth article thereof —

That section four of article nine, which reads as follows,

"Section 4 No debt shall be created by or on behalf of the State, except to supply casual deficiencies of revenue, repel invasion, suppress insurrection, defend the State in war, or to pay existing debt, and the debt created to supply deficiency in revenue shall never exceed in the aggregate, at any one time, one million dollars," be amended so as to read as follows

Section 4. No debt shall be created by or on behalf of the State, except to supply casual deficiencies of revenue repel invasion, suppress insurrection, defend the State in war, or to pay existing debt, and the debt created to supply deficiencies in revenue shall never exceed in the aggregate, at any one time, one million dollars, Provided, however That the General Assembly, irrespective of any debt, may authorize the State to issue bonds to the amount of fifty millions of dollars for the purpose of improving and rebuilding the highways of the Commonwealth.

Section 2. Said proposed amendment shall be submitted to the qualified electors of the State, at the general election to be held on the Tuesday next following the first Monday of November in the year nineteen hundred and eighteen for the purpose of deciding upon the approval and ratification or the rejection of said amendment. Said election shall be opened, held, and closed upon said election day, at the places and within the hours at and within which said election is directed to be opened, held and closed, and in accordance with the provisions of the laws of Pennsylvania governing elections, and amendments thereto. Such amendment shall be printed upon the ballots in the form and manner prescribed by the election laws of Pennsylvania, and shall in all respects conform to the requirement of such laws

A true copy of Joint Resolution No 1.

CYRUS E. WOODS
Secretary of the Commonwealth

Number Two.

A JOINT RESOLUTION

Proposing an amendment to article nine, section eight of the Constitution of Pennsylvania

Section 1 Be it enacted by the Senate and House of Representatives of the Commonwealth of Pennsylvania in General Assembly met and it is hereby enacted by the authority of the same, That the following amendment to the Constitution of the Commonwealth of Pennsylvania be, and the same is hereby, proposed, in accordance with the provisions of the eighteenth article thereof —

Amendment to Article Nine Section Eight.

That section eight of article nine, of the Constitution be amended by striking out the said section and inserting in lieu thereof the following,—

Section 8. The debt of any county city, borough, township, school district, or other municipality or incorporated district, except as provided herein, and in section fifteen of this article, shall never exceed seven (7) per centum upon the assessed value of the taxable property therein, but the debt of the city of Philadelphia may be increased in such amount that the total city debt of said city shall not exceed ten per centum (10) upon the assessed value of the taxable property therein, nor shall any such municipality or district incur any new debt, or increase its indebtedness to an amount exceeding two (2) per centum upon such assessed valuation of property, without the consent of the electors thereof at a public election in such manner as shall be provided by law. In ascertaining the borrowing capacity of the city of Philadelphia, at any time, there shall be deducted from such debt so much of the debt of said city as shall have been incurred, or is about to be incurred, and the proceeds thereof expended, or about to be expended upon any public improvement, or in the construction, purchase, or condemnation of any public utility, or part thereof, or facility therefor, if such public improvement or public utility, or part thereof, whether separately or in connection with any other public improvement or public utility, or part thereof, may reasonably be expected to yield revenue in excess of operating expenses sufficient to pay the interest and sinking fund charges thereon. The method of determining such amount, so to be deducted, may be prescribed by the General Assembly.

In incurring indebtedness for any purpose the city of Philadelphia may issue its obligations maturing not later than fifty (50) years from the date thereof, with provision for a sinking-fund sufficient to retire said obligations at maturity, the payment to such sinking fund to be in equal or graded annual or other periodical instalments. Where any indebtedness shall be or shall have been incurred by said city of Philadelphia for the purpose of the construction or improvements of public works or utilities of any character, from which income or revenue is to be derived by said city, or for the reclamation of land to be used in the construction of wharves or docks owned or to be owned by said city such obligation may be in an amount sufficient to provide for, and may include the amount of, the interest and sinking-fund charges accruing and which may accrue thereon through the period of construction and until the expiration of one year after the completion of the work for which said indebtedness shall have been incurred, and such debt shall not be required to levy a tax to pay said interest and sinking-fund charges as required by section ten, article nine of the Constitution of Pennsylvania, until the expiration of said period of one year after the completion of said work.

A true copy of Joint Resolution No. 2.

CYRUS E. WOODS,
Secretary of the Commonwealth.

Number Three.

A JOINT RESOLUTION

Proposing an amendment to article nine, section eight of the Constitution of Pennsylvania.

Section 1. Be it resolved by the Senate and House of Representatives in General Assembly met, That the following amendment to the Constitution of Pennsylvania be, and the same is hereby, proposed, in accordance with the eighteenth article thereof.—

That article nine, section eight, be amended to read as follows:

Section 8. The debt of any county, city, borough, township, school district, or other municipality or incorporated district, except as provided herein, and in section fifteen of this article, shall never exceed seven (7) per centum upon the assessed value of the taxable property therein, but the debt of the city of Philadelphia may be increased in such amount that the total city debt of said city shall not exceed ten per centum (10) upon the assessed value of the taxable property therein, nor shall any such municipality or district incur any new debt, or increase its indebtedness to an amount exceeding two (2) per centum upon such assessed valuation of property, without the consent of the electors thereof at a public election in such manner as shall be provided by law. In ascertaining the borrowing capacity of the city of Philadelphia, at any time, there shall be deducted from such debt so much of the debt of said city as shall have been incurred, or is about to be incurred, and the proceeds thereof expended, or about to be expended upon any public improvement, or in the construction, purchase, or condemnation of any public utility, or part thereof, or facility therefor, if such public improvement or public utility, or part thereof, whether separately or in connection with any other public improvement or public utility, or part thereof, may reasonably be expected to yield revenue in excess of operating expenses sufficient to pay the interest and sinking fund charges thereon. The method of determining such amount, so to be deducted, may be prescribed by the General Assembly.

In incurring indebtedness for any purpose the city of Philadelphia may issue its obligations maturing not later than fifty (50) years from the date thereof, with provision for a sinking-fund sufficient to retire said obligations at maturity, the payment to such sinking fund to be in equal or graded annual or other periodical instalments. Where any indebtedness shall be or shall have been incurred by said city of Philadelphia for the purpose of the construction or improvements of public works or utilities of any character, from which income or revenue is to be derived by said city, or for the reclamation of land to be used in the construction of wharves or docks owned or to be owned by said city such obligation may be in an amount sufficient to provide for, and may include the amount of, the interest and sinking-fund charges accruing and which may accrue thereon through the period of construction and until the expiration of one year after the completion of the work for which said indebtedness shall have been incurred, and such debt shall not be required to levy a tax to pay said interest and sinking-fund charges as required by section ten, article nine of the Constitution of Pennsylvania, until the expiration of said period of one year after the completion of said work.

A true copy of Joint Resolution No. 3.

CYRUS E. WOODS,
Secretary of the Commonwealth.

Number Four.

A JOINT RESOLUTION

An amendment to section one of article nine of the Constitution of Pennsylvania, relating to taxation

Section 1. Be it resolved by the Senate and House of Representatives of the Commonwealth of Pennsylvania in General Assembly met and it is hereby enacted by the authority of the same, That the following amendment to the Constitution of the Commonwealth of Pennsylvania be, and the same is hereby, proposed, in accordance with the provisions of the eighteenth article thereof.—

That section one of article nine, which reads as follows:

"All taxes shall be uniform, upon the same class of subjects, within the territorial limits of the authority levying the tax, and shall be levied and collected under general laws; but the General Assembly may, by general laws exempt from taxation public property used for public purposes, actual places of religious worship, places of burial not used or held for private or corporate profit, and institutions of purely public charity," be amended so as to read as follows

All taxes shall be uniform, upon the same class of subjects, within the territorial limits of the authority levying the tax, and shall be levied and collected under general laws, and the subjects of taxation may be classified for the purpose of levying graded or progressive taxes; but the General Assembly may, by general laws exempt from taxation public property used for public purposes, actual places of religious worship, places of burial not used or held for private or corporate profit, and institutions of purely public charity

Section 2 Said proposed amendment shall be submitted to the qualified electors of the State at the general election to be held on Tuesday next following the first Monday of November in the year nineteen hundred and eighteen, for the purpose of deciding upon the approval and ratification or the rejection of said amendment Said election shall be opened, held and closed upon said election day, at the places and within the hours at and within which said election is directed to be opened, held and closed and in accordance with the provisions of the laws of Pennsylvania governing elections, and amendments thereto Such amendment shall be printed upon the ballots in the form and manner prescribed by the election laws of Pennsylvania, and shall in all respects conform to the requirement of such laws.

A true copy of Joint Resolution No. 4.

CYRUS E. WOODS,
Secretary of the Commonwealth.

PROPOSED AMENDMENTS TO THE CONSTITUTION SUBMITTED TO THE CITIZENS OF THE COMMONWEALTH FOR THEIR APPROVAL OR REJECTION, BY THE GENERAL ASSEMBLY OF THE COMMONWEALTH OF PENNSYLVANIA, AND PUBLISHED BY ORDER OF THE SECRETARY OF THE COMMONWEALTH, IN PURSUANCE OF ARTICLE XVIII OF THE CONSTITUTION.

Number One.

A JOINT RESOLUTION

Proposing an amendment to section eleven of article sixteen of the Constitution of Pennsylvania.

Be it resolved by the Senate and House of Representatives of the Commonwealth of Pennsylvania in General Assembly met, That the following amendment to the Constitution of the Commonwealth of Pennsylvania be, and the same is hereby, proposed, in accordance with the eighteenth article thereof —

Amend section eleven, article sixteen of the Constitution of the Commonwealth of Pennsylvania, which reads as follows,

"No corporate body to possess banking and discounting privileges shall be created or organized in pursuance of any law without three months previous public notice, at the place of the intended location, of the intention to apply for such privileges, in such manner as shall be prescribed by law, nor shall a charter for such privilege be granted for a longer period than twenty years," so that it shall read as follows

The General Assembly shall have the power by general law to provide for the incorporation of banks and trust companies, and to prescribe the powers thereof.

A true copy of Joint Resolution No. 1.

CYRUS E. WOODS,
Secretary of the Commonwealth.

Number Two.

A JOINT RESOLUTION

Proposing an amendment to section sixteen of article three of the Constitution of the Commonwealth of Pennsylvania in accordance with the provisions of the eighteenth article thereof.

Section 1. Be it enacted by the Senate and House of Representatives in General Assembly met, and it is hereby enacted by the authority of the same, That the following is proposed as an amendment to the Constitution of the Commonwealth of Pennsylvania, in accordance with the provisions of the eighteenth article thereof:—

That section sixteen of article three, which reads as follows:

"Section 16. No money shall be paid out of the treasury, except upon appropriations made by law, and on warrant drawn by the proper officers in pursuance thereof," be, and the same is hereby, amended so that the same shall read as follows

Section 16. No money shall be paid out of the State Treasury, except in accordance with the provisions of an act of Assembly specifying the amount and purpose of the expenditure, and limiting the time in which said appropriation shall be expended All public money shall be paid by the State Treasurer on warrant drawn by the Auditor General

A true copy of Joint Resolution No. 2.

CYRUS E. WOODS
Secretary of the Commonwealth.

Number Three.

A JOINT RESOLUTION

Proposing an amendment to article nine, section eight of the Constitution of Pennsylvania.

Section 1. Be it resolved by the Senate and House of Representatives in General Assembly met, That the following amendment to the Constitution of Pennsylvania be, and the same is hereby, proposed, in accordance with the eighteenth article thereof.—

That article nine, section eight, be amended to read as follows:

Section 8. The debt of any county, city, borough, township, school district, or other municipality or incorporated district, except as provided herein, and in section fifteen of this article, shall never exceed seven (7) per centum upon the assessed value of the taxable property therein, but the debt of the city of Philadelphia may be increased in such amount that the total city debt of said city shall not exceed ten per centum (10) upon the assessed value of the taxable property therein, nor shall any such municipality or district incur any new debt, or increase its indebtedness to an amount exceeding two (2) per centum upon such assessed valuation of property, without the consent of the electors thereof at a public election in such manner as shall be provided by law. In ascertaining the borrowing capacity of the city of Philadelphia, at any time, there shall be deducted from such debt so much of the debt of said city as shall have been incurred, or is about to be incurred, and the proceeds thereof expended, or about to be expended upon any public improvement, or in the construction, purchase, or condemnation of any public utility, or part thereof, or facility therefor, if such public improvement or public utility, or part thereof, whether separately or in connection with any other public improvement or public utility, or part thereof, may reasonably be expected to yield revenue in excess of operating expenses sufficient to pay the interest and sinking fund charges thereon. The method of determining such amount, so to be deducted, may be prescribed by the General Assembly.

In incurring indebtedness for any purpose the city of Philadelphia may issue its obligations maturing not later than fifty (50) years from the date thereof, with provision for a sinking-fund sufficient to retire said obligations at maturity, the payment to such sinking fund to be in equal or graded annual or other periodical instalments. Where any indebtedness shall be or shall have been incurred by said city of Philadelphia for the purpose of the construction or improvements of public works or utilities of any character, from which income or revenue is to be derived by said city, or for the reclamation of land to be used in the construction of wharves or docks owned or to be owned by said city such obligation may be in an amount sufficient to provide for, and may include the amount of, the interest and sinking-fund charges accruing and which may accrue thereon through the period of construction and until the expiration of one year after the completion of the work for which said indebtedness shall have been incurred, and such debt shall not be required to levy a tax to pay said interest and sinking-fund charges as required by section ten, article nine of the Constitution of Pennsylvania, until the expiration of said period of one year after the completion of said work.

A true copy of Joint Resolution No. 1.

CYRUS E. WOODS,
Secretary of the Commonwealth.

Number Four.

A JOINT RESOLUTION

An amendment to section one of article nine of the Constitution of Pennsylvania, relating to taxation

Section 1. Be it resolved by the Senate and House of Representatives of the Commonwealth of Pennsylvania in General Assembly met and it is hereby enacted by the authority of the same, That the following amendment to the Constitution of the Commonwealth of Pennsylvania be, and the same is hereby, proposed, in accordance with the provisions of the eighteenth article thereof.—

That section one of article nine, which reads as follows:

"All taxes shall be uniform, upon the same class of subjects, within the territorial limits of the authority levying the tax, and shall be levied and collected under general laws; but the General Assembly may, by general laws exempt from taxation public property used for public purposes, actual places of religious worship, places of burial not used or held for private or corporate profit, and institutions of purely public charity," be amended so as to read as follows

All taxes shall be uniform, upon the same class of subjects, within the territorial limits of the authority levying the tax, and shall be levied and collected under general laws, and the subjects of taxation may be classified for the purpose of levying graded or progressive taxes; but the General Assembly may, by general laws exempt from taxation public property used for public purposes, actual places of religious worship, places of burial not used or held for private or corporate profit, and institutions of purely public charity

Section 2 Said proposed amendment shall be submitted to the qualified electors of the State at the general election to be held on Tuesday next following the first Monday of November in the year nineteen hundred and eighteen, for the purpose of deciding upon the approval and ratification or the rejection of said amendment Said election shall be opened, held and closed upon said election day, at the places and within the hours at and within which said election is directed to be opened, held and closed and in accordance with the provisions of the laws of Pennsylvania governing elections, and amendments thereto Such amendment shall be printed upon the ballots in the form and manner prescribed by the election laws of Pennsylvania, and shall in all respects conform to the requirement of such laws.

A true copy of Joint Resolution No. 4.

CYRUS E. WOODS,
Secretary of the Commonwealth.

The COAST LINE to MACKINAC

D&C LAKE LINES

TO MACKINAC ISLAND
From Buffalo $11.00
Round trip 19.00
From Cleveland $ 9.00
Round trip 14.00
From Toledo $ 7.25
Round trip 13.00
From Detroit $6.50
Round trip $12.00

The delights of your vacation begin the moment you board a D. & C Coast Line Steamer for beautiful Mackinac Island—for half of the delights are in the Lake voyage.

Railroad tickets are honored on all D. & C. Line steamers without extra charge

The D. & C. Insignia insures the best in appointments, cuisine, and painstaking service. Safety and health provisions are all that could be desired

All steamers are equipped with latest wireless service. All water is sterilized by ultra violet ray process.

Two splendid vessels—City of Mackinac II and City of Alpena II—operate four times a week to Mackinac Island From Toledo Mondays and Saturdays 8.30 A. M., Tuesdays and Thursdays 6.00 P. M. From Detroit Mondays and Saturdays 5.00 P. M., Wednesdays and Fridays 8.30 A. M

Send 3-cent stamp for illustrated pamphlet and Great Lakes map. Address L. G. LEWIS, G. P. A., 9 Third Avenue, Detroit, Mich.

THE VALUE OF A BUDGET.

Adopt the budget system—you will find it of practical value—it will enable you to make good use of your income and cut down expense. It will show you where you can save and how you can put more money to your credit in the bank.

Your account is invited.

3% Interest Paid on Savings Accounts.

THE UNION NATIONAL BANK OF CONNELLSVILLE (WESTSIDE)

Title and Trust Company of Western Pennsylvania

UNCLE SAM IS A MAN OF BROAD VISION

He foresaw the great importance of properly providing for our army and navy at home, and abroad.

Adequate provision has been made for the proper conservation of food and fuel.

Do all you can to help Uncle Sam in this great work.

Long Distance Moving
By Large Motor Trucks

Expert Movers. All furniture guaranteed against damage.

OPPMAN'S TRANSFER
Bell 91-J and 91-M, Tri State 17. North Arch Street. Opposite Post Office.

Patronize Those Who Advertise.

TRY OUR CLASSIFIED ADVERTISEMENTS.

SCOTTDALE DIST. AT $1,100,000 IN LOAN DRIVE

Committee Will Continue Work Until a Late Hour Tonight.

NO CHURCH SERVICES SUNDAY

Board of Health Rescinds Action Permitting Church but no Sunday School and Orders all Services off for the Day; News from Overseas.

(To the public:—Items for the Scottdale column of The Courier or of interest generally may be left at Rutherford's News Stand, Pittsburg street. They will receive prompt attention. They must be written and should be carefully prepared, using one side of the paper only, in order to insure correct publication. Especial care should be used with proper names. Do not use the telephone in communicating with this agency. Write it. All communications must be signed.)

Special to The Courier.

SCOTTDALE, Oct. 19—Another issue of Scottdale's "Fourth Liberty Loan Call" appeared yesterday. Rev. J. E. Hutchinson is editor in chief. The contributors are Rev. M. A. Lambing, Rev. W. H. Millen, Rev. I. E. Runk, Rev. Lawrence Keister, G. F. Kelly, W. F. Stauffer, Rev. T. W. Hughes, E. F. Doorley, J. H. Cramer, R. H. Parker, Roy White and A. L. Porter.

Scottdale has now reached $1,100,000 and will likely raise its quota. Walter F. Stauffer, as chairman, has carried a campaign such as this town has never seen before. The committees will still work until the last hour tonight.

No Services Tomorrow

At a meeting of the board of health yesterday the order permitting church on Sunday but no Sunday school was cancelled and instead there will be neither church nor Sunday school. Immediately after the meeting the board got into touch with all churches in town, notifying them not to have any services.

Russell Stoner Hurt.

Russell Stoner, a Pittsburg street man who was injured while employed in Pittsburg making shells, was able to come to his home here yesterday.

Clayton Uber Over.

Mr. and Mrs. H. F. Uber, of East Home, have received a card from their son, Clayton, telling that he has arrived safely overseas. Clayton Uber was sent by Local Board No. 7 by special induction. He took a course in boiler making and was sent to a Southern training camp and over.

Going Overseas.

Lieutenant Earl Loucks, who spent a 10-day furlough with his parents at Hawkeye, has left for Ellington Field, Houston, Texas. Lieutenant Loucks has completed his course of training and is ready for overseas duty. He is what is known in the Army as a "bomber." Lieutenant Loucks was much feted while at home. Mr. and Mrs. Edward L. Schwartz gave a family dinner in his honor. Mr. and Mrs. A. R. Loucks entertained at a dinner for him.

Knock the "I" out of Slave.

For your own and liberty's sake, knock the "I" out of slave and save by going to Bendiner's Jubilee Bargain Week Sale this week.

They are placing on sale 255 Sample Garments from New York's best Fashion Designers—Suits, Coats, Dresses, Furs, Millinery, Sweaters, Skirts, Children's Coats, Dresses and a full line of Hosiery, Underwear and Furnishings at prices that will astonish the most economical.

Go in and see the real bargains and let your own eyes be the judge. Bendiner's Broadway Ladies' Store, as you get off the car, Scottdale, Pa.—Adv.

"Chubby" Schwartz Across.

Word has been received here that Arno Schwartz has landed safely in France. He was better known to his friends here as "Chubby."

Paul Fretts Cables.

Mrs. A. B. Fretts yesterday received a cablegram from her son, Paul, telling her that he is safe and receiving mail. Mr. Fretts has just been in the trenches and it is likely that he sent this word to let his mother know that he has gotten out all right.

For Sale.

Good six-room house on paved street, for $2,200.00.

Eight-room double house on Market street, rents for $30.00, for $3,000.00.

Eight-room house known as the Stauft property, corner Walnut avenue and Chestnut street, for $5,000.00. Can give immediate possession. E. F. DeWitt—Adv. 19-1t

Want Help?

Then use our classified column. Results will follow.

THE MEN IN CLASS A1

A sound, healthy man is never a back number. A man can be as vigorous and able at seventy as at twenty. Condition, not years, puts you in the discard. A system weakened by overwork and careless living brings old age prematurely. The bodily functions are impaired and unpleasant symptoms appear. The weak spot is generally the kidneys. Keep them clean and in proper working condition and you will generally find yourself in Class A1. Take GOLD MEDAL Haarlem Oil Capsules periodically and your system will always be in working order. Your spirits will be enlivened, your muscles supple, your mind active, and your body capable of hard work.

Don't wait until you have been neglected. Commence to be a first-class man now. Go to your druggist at once. Get a trial box of GOLD MEDAL Haarlem Oil Capsules. They are made of the pure, original, imported Haarlem Oil—the kind your great-grandfather used. Two capsules each day will keep you toned up and feeling fine. Money refunded if they do not help you. Remember to ask for the imported GOLD MEDAL Brand. In three sizes, sealed packages.—Adv.

ATHLETICS AT PENN STATE

Bezdek Plans to Train Every Student at College in Some Kind of Outdoor Sport.

When Hugo Bezdek, the Pittsburgh Pirates' manager and former Pacific coast athletic director, arrived at the Penn State college as the head of physical education he announced that he will foster above all other sports activities recreational athletics for the entire student body. He will not specialize as the coach of Penn State's intercollegiate teams.

His chief task will be that of a director and organizer of massed athletics, in which the physical development of the individual student will be emphasized rather than the production of teams of highly specialized athletes. Every student in the institution—and there will be about 1,800 of them next year—will be required to participate in some form of outdoor sport, with Bezdek personally supervising his activities.

Hugo Bezdek.

Under Bezdek's guiding hand all of Penn State's intercollegiate athletic teams will be continued and encouraged. They will continue to meet opponents from representative colleges and universities.

SIXTEEN GO TO CAMP GREENLEAF ON OCTOBER 24

Call is Issued by Local Board No. 2; Local Boards Send 14 Negroes.

Sixteen men have been called by Local Board for District No. 2 to go to Camp Greenleaf, Ga., on October 24. The men will leave here over the Baltimore & Ohio railroad at 6:20 in the evening and go west. They are:

James Edwards, South Connellsville
Charles Orndorff, South Connellsville.
Frank B. Nicholson, Connellsville, R. D. 2.
Clyde Huston, Connellsville.
Russell Crawford, Connellsville.
John Baisley, Connellsville, R. D. 2.
David Hart, Connellsville.
Ralph Hyatt, South Connellsville.
John Lepera, Connellsville.
Max Schiffbauer, Connellsville.
Jacob Girard, Connellsville.
George B. Love, Dawson.
John H. Bisher, Connellsville.
Samuel Filburn, Connellsville.
William H. Heck, Connellsville, R. D. 2.
Elmer Leasher, Perryville.

The men will report at the armory at 10 o'clock on Thursday morning, October 24, for roll call.

Local Board No. 5 has called two additional draftees to go to Camp Greenleaf, Ga., on October 24. They are Antonio Colonango, Eddystone, Pa., and John Rinaldy, Dunbar. The No. 5 draftees will report at the offices in the Title & Trust building at 4 o'clock in the afternoon of October 24.

BOARD 5 SENDS NINE MEN, BOARD NO. 2, FIVE

Nine colored draftees from District No. 2 left yesterday morning at 12:20 o'clock over the Baltimore & Ohio railroad for Camp Greene, S. C. The men were in charge of William J. Thompson, captain. They were John Payne, Pittsburg; William Miller, Connellsville R. D. 2; Floyd Cleman, William J. Thompson, Dewayne Still, Jess Wright, James Gray, Walter Alexander and William McDonald, Connellsville.

Robert P. Podgett, called by Board No. 2, did not appear. He is living at Mahoningtown. If he does not answer the call the board will report him to the government as a deserter.

Local Board for District No. 5 sent five men to Camp Greene, S. C., on the same train. The men were in charge of Conn Bailey, of Dunbar. They were Lewis Bell, Cornwall, Pa.; Albert Ewell, Connellsville, R. D.; Judge Walton Saunders, Logan, W. Va., and General Harrison Waugh, Erwin, Tenn.

The women of the colored Red Cross sewed the brassards on the coat sleeves of the draftees.

Will You Go

And look at those beautiful furs Miss Mellinger is exhibiting at the Smith House, October 21st, 22nd and 23rd, for F. C. Doeschner, Pittsburg's largest exclusive furrier.

You will enjoy and admire the exquisite coats, cortees, stoles and capes in Hudson Seal or Mole, with the many stunning combinations or the newest style sets in beautiful Fox, Wolf, Beaver, Mole, etc. You surely will be glad you had come. Let Miss Mellinger advise you on remodeling your Furs.—Adv.

Dunbar.

Have you seen the swell shoes Downs' Shoe Store is showing for women? They are beauties. Now is the time to buy.—Adv.—19-7t.

Hunting Bargains?

You will find them in our ad. columns.

CASUALTY LIST

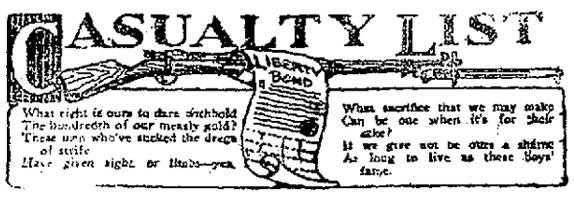

WASHINGTON, Oct. 19—The following casualties are reported by the commanding general of the American Expeditionary Forces:

Killed in action	247
Missing	143
Wounded severely	380
Died of wounds	29
Died of accident and other causes	13
Died of disease	61
Died of airplane accident	2
Wounded, degree undetermined	241
Wounded slightly	2
Total	1,117

The list includes:

Died of accident—Private Charles A. Behout, Washington; Private Fred B. Threscher, Jeannette; Private Paul Vierges, Jeannette.

Wounded severely — Sergeant James H. Lindsay, Greensburg; Private Walenty Niemenski, Jeannette.

WILLIAMS AGAIN IS WINNER

Washington Player Captures Roque Championship at Recent Annual Tournament.

Charles G. Williams of Washington, D. C., present and five times southern champion, and twice national champion, won the national roque championship for 1918, at the recent annual Roque association at Norwich, Conn.

107 HOMES FOR SALE

Crawford Avenue, 3 roomed house	$1,350.00
Crawford Avenue, 6 roomed house	$1,700.00
Crawford Avenue, 12 roomed house	$3,200.00
Crawford Avenue, 4 roomed house	$1,500.00
Crawford Avenue, 5 roomed house	$1,200.00
Crawford Avenue, 6 roomed house	$3,000.00
Crawford Avenue, 8 roomed house	$3,700.00
Crawford Avenue, 9 roomed house	$2,500.00
Crawford Avenue, 4 roomed house	$1,000.00
Crawford Avenue, 8 roomed house	$1,200.00
Crawford Avenue, large business block	$17,000.00
Crawford Avenue, large business block	$85,000.00
Crawford Avenue, large business block	$12,000.00
Crawford Avenue, 6 roomed house	$3,000.00
Crawford Avenue, 8 roomed house	$3,200.00
Crawford Avenue, 8 roomed house	$3,500.00
Crawford Avenue, 6 roomed house	$3,600.00
Crawford Avenue, 8 roomed house	$3,500.00
Crawford Avenue, 7 roomed house	$3,000.00
Crawford Avenue, 8 roomed house	$15,000.00
Crawford Avenue, 14 roomed house	$17,000.00
Crawford Avenue, 8 roomed house, double	$15,000.00
Crawford Avenue, 8 roomed house, double	$15,000.00
Crawford Avenue, 9 roomed house	$7,500.00
Eighth Street, 7 roomed house	$3,600.00
Eighth Street, 7 roomed house	$3,200.00
Eighth Street, 8 roomed house	$4,000.00
Eighth Street, 7 roomed house	$3,200.00
Eighth Street, 8 roomed house	$3,500.00
Eighth Street, 7 roomed house	$3,200.00
Eighth Street, 8 roomed house	$4,500.00
Eighth Street, 7 roomed house	$3,200.00
Eighth Street, 6 roomed house	$3,100.00
Eighth Street, 6 roomed house	$3,000.00
Eighth Street, 5 roomed house	$4,500.00
Eighth Street, 5 roomed house	$3,200.00
Eighth Street, 6 roomed house	$2,500.00
Eighth Street, 7 roomed house	$2,200.00
Sixth street, 6 roomed house	$2,000.00
Sixth street, 6 roomed house	$2,200.00
Sixth Street, 8 roomed house	$3,000.00
Sixth Street, 8 roomed house	$4,500.00
Sixth Street, 10 roomed house	$4,500.00
Sixth Street, 6 roomed house	$2,800.00
Hindman Street, 3 roomed house	$800.00
Hindman Street, 8 roomed house, double	$2,000.00
Hindman Street, 10 roomed house	$2,500.00
Hindman Street, 6 roomed house	$1,200.00
Prospect Street, 5 roomed house	$750.00
Prospect Street, 10 roomed house, double	$1,800.00
Prospect Street, 12 roomed house, double	$7,500.00
Wheeler, 8 roomed house, double	$900.00
Snydertown, 3 roomed house	$1,650.00
Snydertown, 6 roomed house	$5,500.00
Tenth Street, 6 roomed house	$1,200.00
Tenth Street, 8 roomed house	$1,200.00
Franklin Street, 5 roomed house	$1,750.00
Franklin Street, 5 roomed house	$2,600.00
Franklin Street, 10 roomed house, double	$2,850.00
South Street, 6 roomed house	$2,000.00
Hill Street, 6 roomed house	$2,000.00
Fairview Avenue, 12 roomed house, double	$7,500.00
Fairview Avenue, 5 roomed house	$2,500.00
Fairview Avenue, 7 roomed house	$4,200.00
Fairview Avenue, 9 roomed house	$3,500.00
Fairview Avenue, 8 roomed house	$3,600.00
Ninth Street, 8 roomed house	$4,000.00
Ninth Street, 6 roomed house	$2,500.00
Ninth Street, 12 roomed house	$6,000.00
Twelfth Street, 8 roomed house	$2,800.00
Third Street, 6 roomed house	$2,500.00
Third Street, 6 roomed house	$4,000.00
Ogden Street, 6 roomed house	$2,500.00
Arch Street, 8 roomed house	$2,700.00
Peach Street, 7 roomed house	$3,000.00
Peach street, 8 roomed house	$3,000.00
Jefferson Street, 6 roomed house	$3,000.00
Etna Street, 8 roomed house	$3,200.00
Francis Avenue, 6 roomed house	$3,000.00
Francis Avenue, 7 roomed house	$3,700.00
Francis Avenue, 7 roomed house	$3,000.00
Eliza Street, 8 roomed house	$3,200.00
Murphy Avenue, 6 roomed house	$3,700.00
Murphy Avenue, 8 roomed house	$5,000.00
Gibson Avenue, 6 roomed house	$1,650.00
Gibson Avenue, 8 roomed house	$3,500.00
Arch Street, 8 roomed house	$3,500.00
Highland Avenue, 6 roomed house	$3,500.00
Washington Avenue, 8 roomed house	$3,700.00
Washington Avenue, 10 roomed house	$5,000.00
Cedar Avenue, 12 roomed house, double	$6,300.00
Cedar Avenue, 6 roomed house	$2,000.00
Patterson Avenue, 9 roomed house	$4,500.00
Patterson Avenue, 9 roomed house	$5,000.00
Patterson Avenue, 12 roomed house, double	$4,000.00
McCormick Avenue, 6 roomed house	$2,200.00
McCormick Avenue, 5 roomed house	$1,800.00
Fourth Street, 12 roomed house, double	$4,000.00
Davidson Avenue, 10 roomed house	$4,300.00
Vine Street, 8 roomed house	$4,500.00
Vine Street, 8 roomed house	$6,000.00
Lincoln Avenue, 9 roomed house	$4,650.00
Lincoln Avenue, 10 roomed house	$5,650.00
Pittsburg Street, business block	$13,000.00
Pittsburg Street, 10 roomed house	$9,000.00
Apple Street, 12 roomed house	$10,000.00
Green Street, 14 roomed house	$8,500.00

If you cannot pick out a Home from this list—just keep on paying rent.

A. E. WAGONER & CO.

1009 W. Crawford Avenue

WEST SIDE CONNELLSVILLE, PA.

Style and Durability the Keynote in Our Extensive Stocks of

Children's Winter Coats

First of all, styles with all the good points of the present season—then, materials that are very new and very warm—and, tailoring of the kind mother admires so much in her best coat. There you have it all—except a range of colors both mother and daughter will delight in choosing from.

All Regular Sizes, 2 to 14 Years

At $6.50, $7.50, $10 Up to $29.75

Dozens of attractive, girlish little models, tailored from such well and favorably known fabrics as velvet, corduroy, zibeline, broadcloth and plush. Almost without exception, they are fashioned with high, protecting collars and pleasing effects in belts. One handsome little style is an exact replica of a ladies' coat, and is tailored from the same fine, soft velour. In addition to all regular sizes from 2 to 14 years, we are prepared to meet all demands of girls requiring sizes 16, 15, 17. Featuring showings at the intermediate prices.

Extensive Showing Girls' Wash and Wool Dresses

Good, Warm Flannel Has So Many Cold Weather Uses

There are pajamas and nightgowns to be made, children's underwear, slip-on robes and many other soft, warm things to combat Winter's cold. Cotton flannels and flannels with a share of wool are ready in various weights and widths.

—White domet flannel is 25c, 32c, 35c, 40c and 45c a yard.

—Outing flannel with colored stripes—plenty of grey stripes which many women prefer—is 27 inches wide and 35c, 40c and 45c a yard.

—Part wool petticoat flannel in a cream white shade, 27 inches wide, and 35c, 40c, 55c and 60c a yard.

—White Outing Flannel, good heavy weight, 28 inches wide, and 29c, 32c, 35c, 40c and 45c the yard.

—Colored Outing Flannel, both light and dark, 27 inches wide, at 35c, 40c and 45c a yard.

—Bleached Canton Flannel, 27 to 30 inches wide, is 30c, 35c, 40c and 45c a yard.

—Wool Flannel is 27 inches wide and 75c, 85c, $1.00, $1.15, $1.25 the yard.

—Embroidered Flannel, scalloped and hemstitched edge, is $1.25 and $1.50 a yard.

Keep the Home Warm and Cheerful Bright, Colorful Draperies Will Help

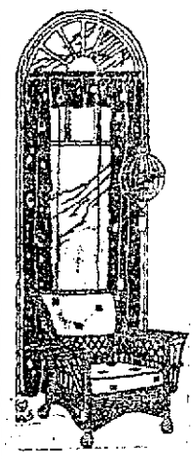

To all good home-makers intent upon beautifying the home for the long and dreary months of cold weather when so much time must be spent indoors, these cheery, colorful draperies will prove most valuable aids. You'll find among them many new designs developed in soft blending combinations of colors to harmonize with any decorative scheme.

—bountiful supplies of cretonnes and chintz are here, in figured and floral designs, selling at 25c, 35c, 45c, 50c, 65c, 75c, 85c, $1.00 and $1.25.

—For portieres, self-figured Cambridge Taffeta in rose, green, or blue, 6 inches wide, and 85c the yard.

—Plain or figured silkolines, 6 inches wide, at 25c the yard.

—Rich tapestries and other heavy fabrics at moderate prices.

For the New Curtains

—45 and 50 inch Curtain Nets, ivory and white, 50c, 75c, $1.00 the yard.

—Marquisette, plain or hemstitched border, 36, 40 and 50 inches wide, at 30c, 35c, 45c, 50c, 60c the yard.

—Fancy Marquisette, 36 and 40 inches wide, at 55c and 65c the yard.

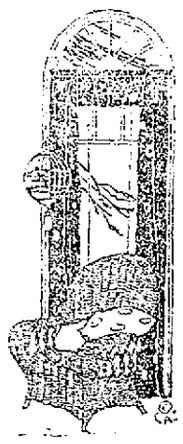

Gold Bond Stamps Pay 4% On What You Spend—Save Them.

WRIGHT-METZLER CO.

WELL-CAMOUFLAGED GERMAN ARTILLERY TRAIN

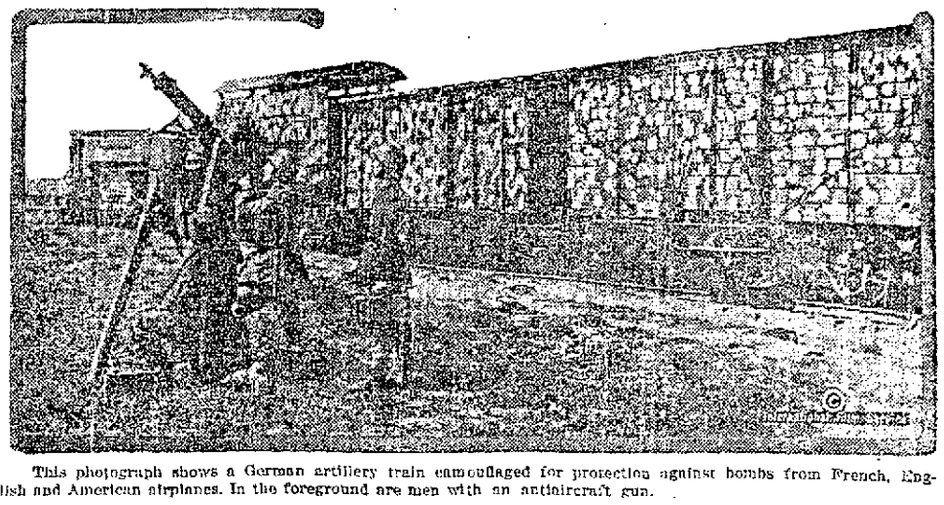

This photograph shows a German artillery train camouflaged for protection against bombs from French, English and American airplanes. In the foreground are men with an antiaircraft gun.

Buy a Liberty Bond Today!